

469-3

IF EXTENDED ON ANY SIDE,

Give the following information:

1883

- base—stone or concrete, ; if base stones, give size, and how laid
 if concrete, give thickness,.....
- the sizes of piers,.....
- the sizes of the base of piers.....
- be the thickness of upper walls in 1st story, inches; 2d story, inches;
 , inches; from thence to top, inches; and of what materials to be
 ructed,.....
- Whether independent or party-walls; if party-walls, give thickness thereof, inches.
9. With what material will walls be coped,.....
10. What will be the materials of front,..... ; if of stone, what kind.....
 Give thickness of front ashlar,....., and thickness of backing thereof,.....
11. Will the roof be flat, peak, or mansard,.....
12. What will be the materials of roofing,.....
13. Give size and material of floorbeams, 1st tier, x; 2d tier,
 x; 3d tier,....., x; 4th tier,....., x; 5th tier,
 x; 6th tier,....., x; roof tier,
 x State distance from centres on 1st tier, inches; 2d tier, inches; 3d tier
 inches; 4th tier, inches; 5th tier, inches; 6th tier, inches;
 roof tier, inches.
14. If floors are to be supported by columns and girders, give the following information: Size and material
 of girders under 1st floor,....., x under upper floors,.....
 Size and material of columns under 1st floor,
 under upper floors,.....
15. If the front, rear or side walls are to be supported, in whole or in part, by iron girders or lintels, give
 definite particulars,.....
16. If girders are to be supported by brick piers and columns, state the size of piers and columns

17. How will the extension be connected with present or main building,.....
18. How will the extension be occupied? If for dwelling purposes, state how many families are to occupy
 each floor,.....

IF ALTERED INTERNALLY,

Give definite particulars and state how the building will be occupied; and if for a dwelling, state by how many families,

set new hall partition on first story to have
 Partition set as shown on Plan and 2 1/2" thick
 frame and for stairs new stairs from 1" to 2" Floor

469-3 1883

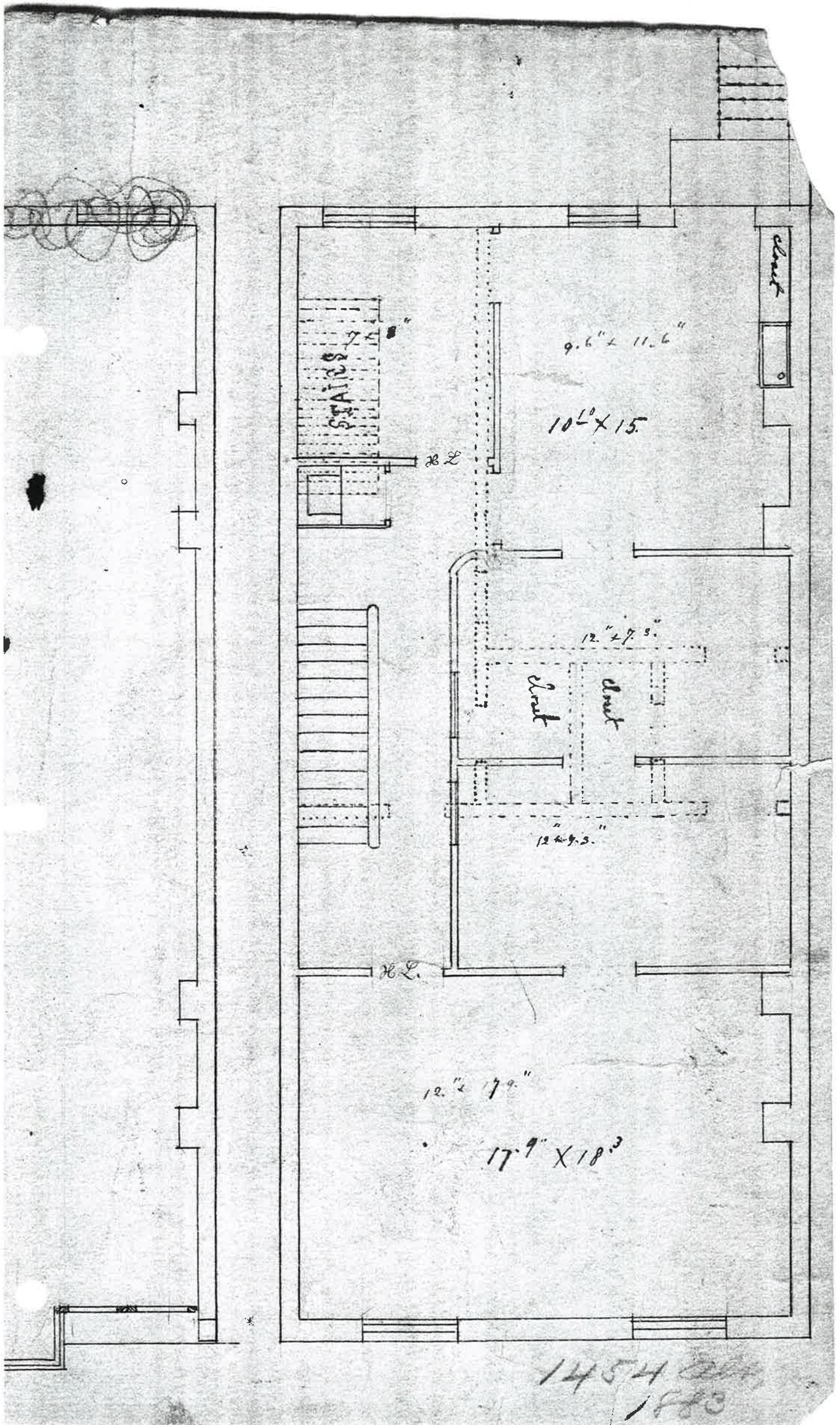

1454
1883

8-4-10-15

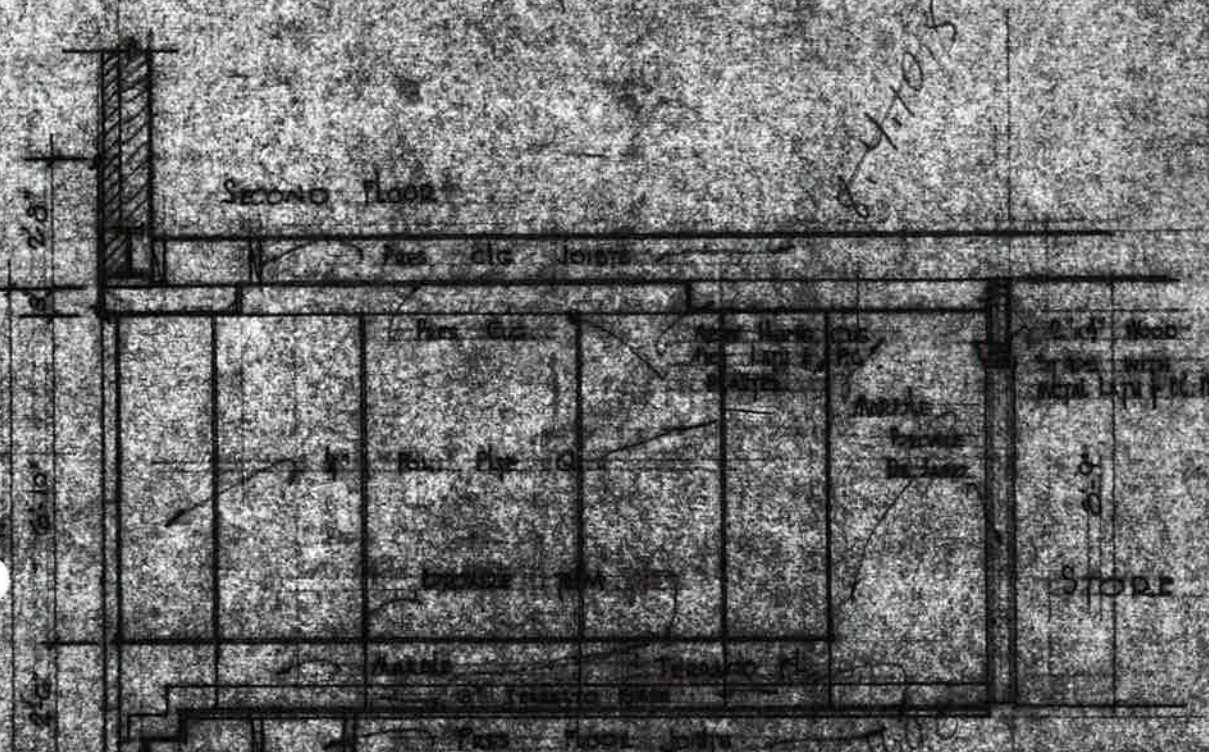

3'x10" E.L.Y.P. 1/16" O.C.
 LONGITUDINAL SECTION
 SCALE 1/4" = 1'-0"



THIRD AVE
 LOT DIAGRAM

- NOTES**
1. NO PROJECTION BEYOND BUILDING LINE
 2. ALL STORE FRONT TO BE PAINTED WITH LIGHT MATERIALS
 3. LINES CHANGING TO CONFORM TO STD. CH. 102, PAR. 1, 2, 3, 4, 106, 176

- LEGEND**
- WOOD SPIND PART
 - GAS PIPING TO REMAIN
 - THIS FRONT BUILDING TO BE REMOVED

DRAWN BY	JOHN THIRD AVENUE	SCALE	AS NOTED
	NEW YORK CITY N.Y.	DATE	7-25-25
CHECKED BY	PLAN, ELEVATION OF STORE, ALSO SECTION	JOB NO.	11-27
	SERGE KLEIN, ARCHITECT A.I.A. 157 WEST 57th ST., N. Y. 19, JUDSON 2-0035	DWG. NO.	1



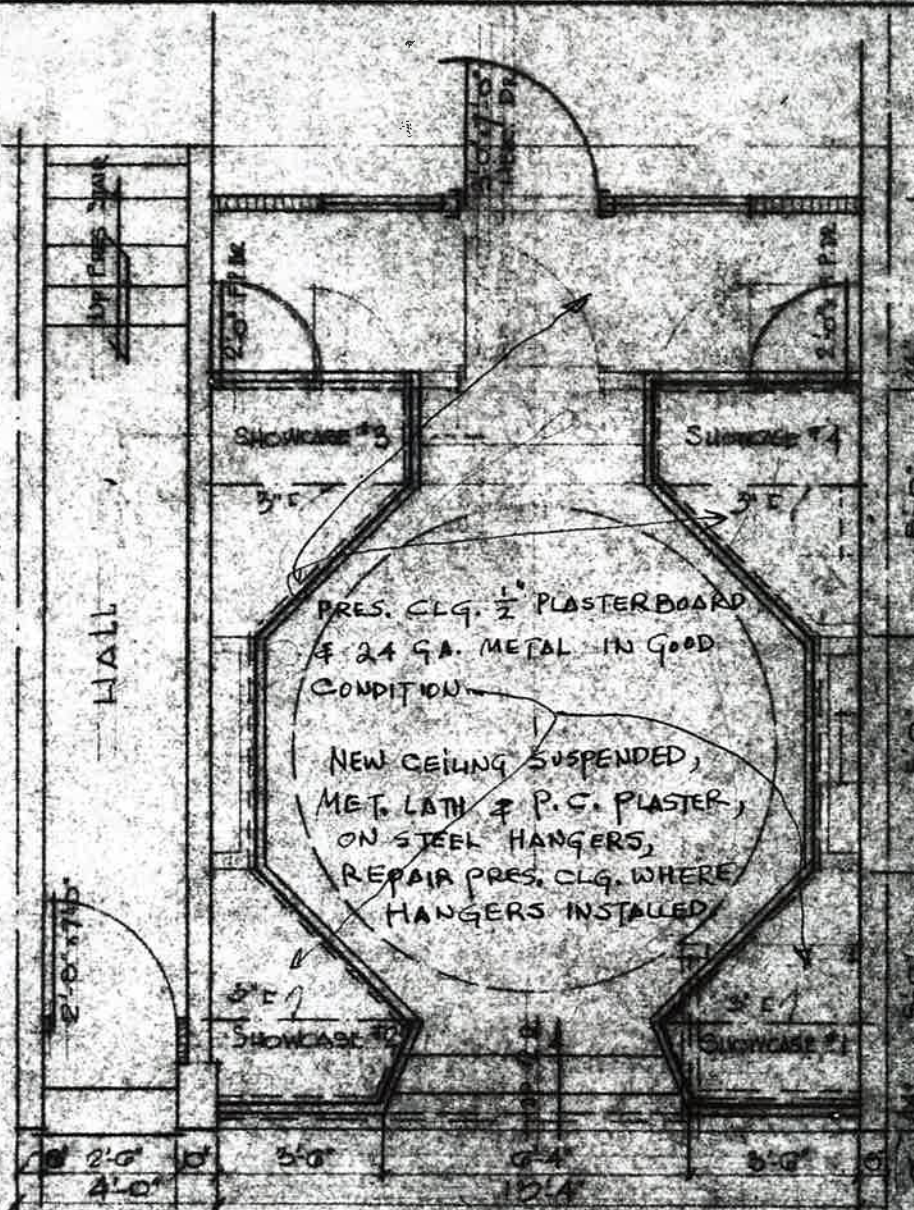

PART PLAN OF FIRST FLOOR
 SCALE 1/4" = 1'-0"

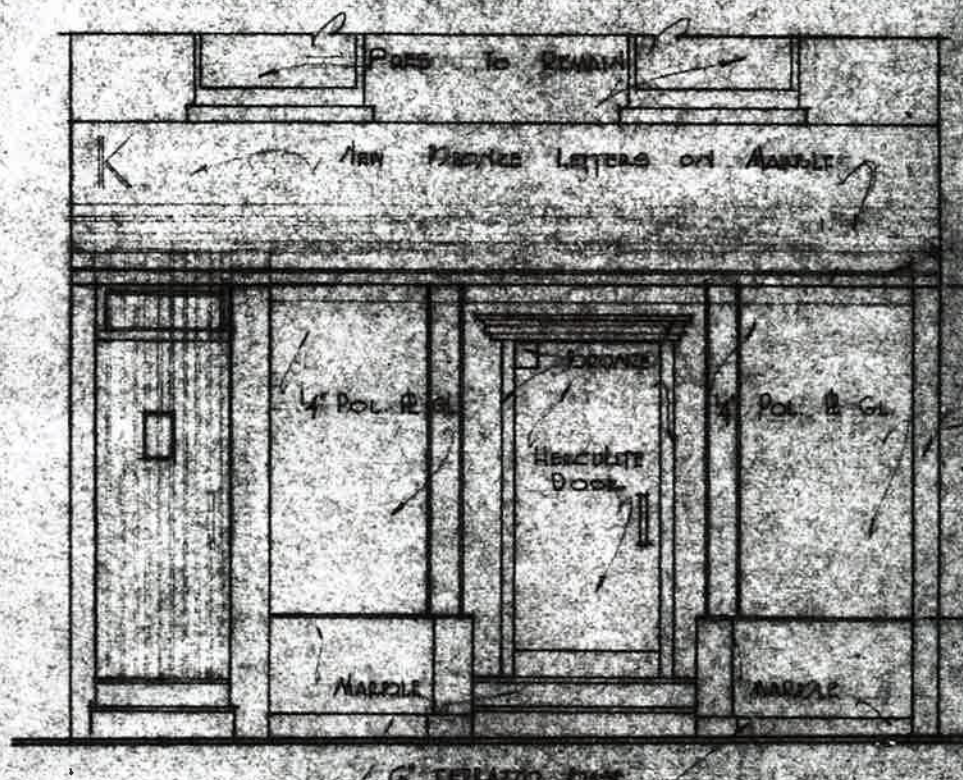

FRONT ELEVATION OF STORE
 SCALE 1/4" = 1'-0"

OK'd
 10/30/58



AUTHORIZATION OF OWNER

Permission is hereby granted to Kiehl Pharmacy

Tenant of my premises at 109-3 ave, New York City

To erect an electric sign

I agree to remove sign if tenant vacates premises and does not remove sign.

Witness J. Morgan

La Fay Realty Corp
Signature of Owner D. House Pres.

STATE OF NEW YORK,
CITY OF NEW YORK,
COUNTY OF N.Y.

ss.: Rheba Reichman c/o Chas. Karsch
Typewrite Name of Applicant

being duly sworn, deposes and says: That he resides at Number 1 W. 125th. St.,

in the Borough of Manh
in the City of N.Y., in the County of N.Y.
in the State of N.Y., that Kiehl Pharmacy

is to be the owner and licensee of the proposed electric sign and (If the applicant is not owner of the sign) that the undersigned has been duly authorized to make this application in his behalf; that all the statements and representations herein made are true; (In case the applicant is not the owner or lessee of entire building) that he has obtained consent and authority from La Fay Realty Corp.

who is the owner of this entire property, to erect and maintain structurally safe an electric sign as described in this application; and that the necessary consent of the owners of all adjoining properties occupied exclusively as private residences, as required by the ordinance, is appended hereto.

(Sign Here) Rheba Reichman APPLICANT
Application must be signed (with FULL NAME) by owner of proposed electric sign or authorized agent

By _____ If a Corporation, name and title of officer signing

Sworn to before me, this _____ day of _____ 19 _____

Chas. Karsch
Commissioner of Public Works
New York City
3/10/61

SKETCH OF SIGN

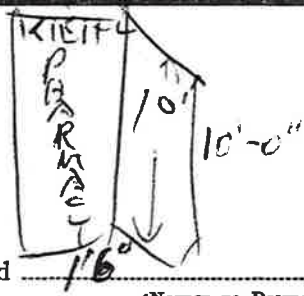

DEPT WATER SUPPLY, GAS & ELECTRICITY
DIV. OF ELECTRICAL INSPECTION
APPLICATION FOR CONNECTING
ELECTRIC SIGN TO WATER SUPPLY
GAS AND ELECTRICITY
FILED 4-21-59 195
A. Angelo
FOR DIV. OF ELECTRICAL INSPECTION

Work commenced _____
(NOTICE TO DISTRICT INSPECTORS—The following report must be made and filed immediately upon completion of above work in accordance with approved application)

TO THE BOROUGH SUPERINTENDENT:

On _____ 19 _____, I examined the Electric Sign herein described, and respectfully report that the said sign has been built and erected at the above location as specified in this application, and that this sign is safe. (If otherwise, Inspector will report violation)

(Signed) _____ 19 _____

Inspector _____ District _____

Processing fee payment—Amount \$ _____ Receipt No. 269 59 APR-21-59 118460 5 5.00

Date _____ Cashier _____

VERIFIED BY Eric Lord C.I. DATE 4/29/59