



AUTHORIZATION OF OWNER: I hereby state that I have authorized the applicant to file this application for the work specified herein.

*Sylvia Mandler*  
(Signature of Owner or Officer of Corp.)

Falsification of any statement is an offense under Section 982-9.0 of the Administrative Code and is punishable by a fine of not more than five hundred dollars (\$500.00) or imprisonment of not more than sixty (60) days or both.

Bribery is a Crime: A person who gives or offers a bribe to any employee of the City of New York, or an employee who takes or solicits a bribe, is guilty of a felony punishable by imprisonment for ten years or by a fine of \$4,000, or more, or both. Penal Law, Section 378 and 1826.

Above Block and Lot Verified.....19.....

Department of

House Number..... Dated..... 19.....

Bureau of

PLOT DIAGRAM must be drawn to indicated scale, showing the correct street lines from the city plan; the plot to be built upon in relation to the street lines and the portion of the lot to be occupied by the building; the legal grades and the existing grades, properly identified, of streets at nearest points from the proposed buildings in each direction; the House numbers and the Block and Lot numbers. Obtain this data from Bureau of Sewers and Highways and the Tax Department or consult Plan Desk in each Borough as to where data is available. Show dimensions of lot, building, courts and yards.

Status of Street: private— ; public highway— ; other

The legal width of..... is..... ft.; sidewalk width should be..... ft.

The legal width of..... is..... ft.; sidewalk width should be..... ft.

The street lines as shown in the diagram are substantially correct. Proposed changes in street lines and grades, if any, are indicated in red. The legal grades and the existing grades are indicated on the diagram thus: Legal Grade, 25.00. Existing, 24.00.

Dated..... 19..... Bureau of

### DIAGRAM

ST. MARKS PLACE

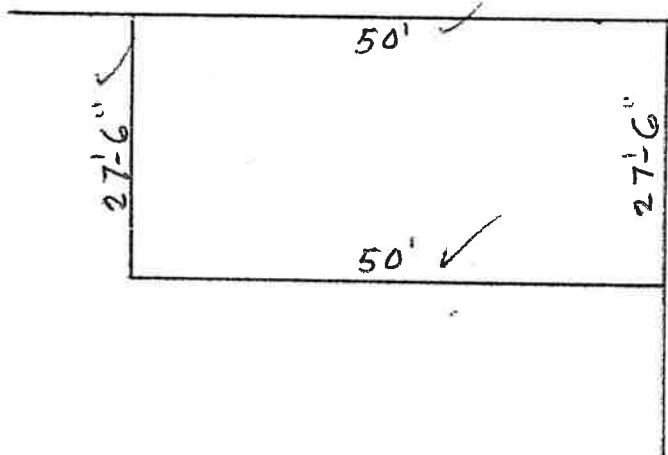

FIRST AVE.

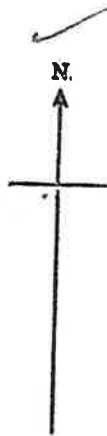

The north point of the diagram must agree with the arrow



At street level	27'-6"	feet front	50	feet deep	27'-6"	feet rear
At typical floor level	27'-6"	feet front	50	feet deep	27'-6"	feet rear
Height <sup>1</sup>	1	stories	12	feet		

(6) If volume of Building is to be changed, give the following information: **no change**

At street level	feet front	feet deep	feet rear
At typical floor level	feet front	feet deep	feet rear
Height <sup>1</sup>	stories	feet	

Area <sup>2</sup> of Building as Altered: At street level	Total floor area <sup>2</sup>	sq. ft.
Total Height <sup>3</sup>	Additional Cubic Contents <sup>4</sup>	cu. ft.

(7) Estimated Cost of Alteration:<sup>5</sup> **\$8,000. ✓**  
 Estimated Cost, exclusive of extension:

(8) Is Application made to remove violations? **no** If Yes, State Violation Numbers

(9) If building is to be enlarged or extended or floor loads increased, Soil Data shall be submitted in accordance with Sec. C26-376.0. For alterations of a minor nature, the Applicant certifies that he has investigated the nature of the soil and finds the following:

Character of soil	Bearing capacity
-------------------	------------------

(10) State what disposition will be made of waste and sewage (Public sewer, Private sewer, Cesspool, etc.) **Public sewer**

(11) Does this Application include Dropped Curb? **no**  
 (If Drop Curb Permit is obtained with this Application, DIAGRAM showing the relative position of drop curb and extent thereof must be included on plot diagram.<sup>6</sup>)

Drop Curb	ft. @ \$	per ft. Splay	ft. @ \$	per ft.
Exact distance from nearest corner to Curb Cut:			feet.	
Deposit: \$	Fee: \$	Total: \$		
Paid	19	Document No.		Cashier

(12) Temporary Structures between Street Line and Curb:

Will a Sidewalk Shed be required? <b>no</b>	Length	feet.
Will any other miscellaneous temporary structures be required?		
Fee Required	Fee Paid	19
	Document No.	Cashier

1. The term "height" of a structure shall mean the vertical distance from the curb level to the highest point of the roof beams in the case of flat roofs or to a point at the average height of the gable in the case of roofs having a pitch of more than one foot in four and one-half, except that in the case of structures where the grade of the street has not been legally established or where the structure does not adjoin the street, the average level of all the ground adjoining such structures shall be used instead of the curb level.
2. In computing this area, measurement shall be taken to the outside surfaces of exterior walls at each floor. Courts, yards, etc., shall be excluded. The areas of cellars and basements shall not be included.
3. Total height shall be measured from 6 inches below the lowest finished floor to the outside of the roof, and in case of sloping roofs, to the average height.
4. The cubical contents is the actual space enclosed within the outer surfaces of the outside walls and between the outer surface of the roof and six inches below the surface of the lowest floors. This includes the cube of dormers, penthouses, vaults, pits, enclosed porches, and other enclosed appendages. Outside steps, terraces, footings, courts, yards, light shafts and buildings detached from the main structure are not to be included. (Detached structures are to be separately computed.)
5. "Estimated Cost" for computation purposes on alteration of existing buildings or structures shall be the cost of all contemplated construction, including plumbing work, elevator work, standpipe fire line work, automatic sprinkler, fuel oil, air conditioning, etc.
6. Space for plot diagram is located on Affidavit Form.
7. Use should be related to pertinent legal terms, e.g., use terms like factory rather than loft, auto repairs rather than brake testing, etc.
8. If fuel burning equipment is to be installed Smoke Control Equipment Form must accompany this application.

**Bribery is a Crime:** A person who gives or offers a bribe to any employee of the City of New York, or an employee who takes or solicits a bribe, is guilty of a felony punishable by imprisonment for ten years or by a fine of \$4,000, or more, or both. Penal Law, Section 378 and 1826.