

Applicant must indicate the Building Line or Lines clearly and distinctly on the Drawings.

B 436  
L 54

Office of the Borough President of the Borough of Manhattan,

In The City of New York.

THE BUREAU OF BUILDINGS FOR THE BOROUGH OF MANHATTAN

Office, No. 220 FOURTH AVENUE,  
S. W. Corner 18th Street.

Plan No. 1627

APPLICATION TO ALTER, REPAIR, ETC.

Application is hereby made to the Superintendent of Buildings of The City of New York for the Borough of Manhattan for the approval of the detailed statement of the specifications and plans herewith submitted for the alteration or repair of the building herein described. All provisions of the law shall be complied with in the alteration or repair of said building, whether specified herein or not.

(Sign here) Mr. George Backe Owner  
For Henry Replmann Archt.  
THE CITY OF NEW YORK,  
BOROUGH OF MANHATTAN, Nov. 7 1902

LOCATION AND DESCRIPTION OF PRESENT BUILDING.

- State how many buildings to be altered? One
- What is the exact location thereof? (State on what street or avenue; the side thereof, the number of feet from the nearest street or avenue, and the name thereof) # 97 St. Marks Place
- How was the building occupied? Store & 12 families  
How is the building to be occupied? Store & 12 families
- Is the building on front or rear of lot? Front Is there any other building erected on lot or permit granted for one? none Size.....x.....; height.....  
How occupied?..... Give distance between same and proposed building.....feet.
- Size of lot? 27:6 feet front; 27:6 feet rear; 113:0 feet deep.
- Size of building which it is proposed to alter or repair? 27:6 feet front; 27:6 feet rear; 54:4 feet deep. Number of stories in height? Cellar Basement and 5 stories Height from curb level to highest point? 58:0
- Depth of foundation walls below curb level? 12:0 Material of foundation walls? Blue stone
- Thickness of foundation walls? front 24 inches; rear 24 inches; side..... inches; party..... inches.
- Material of upper walls? Brick If ashlar, give kind and thickness.....

9. Thickness of upper walls:

|            |                            |                           |                   |                            |
|------------|----------------------------|---------------------------|-------------------|----------------------------|
| Basement:  | front... <u>16</u> inches; | rear... <u>16</u> inches; | side..... inches; | party... <u>12</u> inches. |
| 1st story: | " ... <u>12</u> "          | " ... <u>12</u> "         | " .....           | " ... <u>12</u> "          |
| 2d story:  | " ... <u>12</u> "          | " ... <u>12</u> "         | " .....           | " ... <u>12</u> "          |
| 3d story:  | " ... <u>12</u> "          | " ... <u>12</u> "         | " .....           | " ... <u>12</u> "          |
| 4th story: | " ... <u>12</u> "          | " ... <u>12</u> "         | " .....           | " ... <u>12</u> "          |
| 5th story: | " ... <u>12</u> "          | " ... <u>12</u> "         | " .....           | " ... <u>12</u> "          |
| 6th story: | " .....                    | " <u>Flat</u> .....       | " .....           | " .....                    |

10. Is roof flat, peak or mansard? Flat

11. Size of present extension, if any?.....feet front;.....feet deep;.....feet high.

12. Thickness and material of foundation walls?.....

13. Material of upper walls?..... If ashlar, give kind and thickness.....

14. Thickness of upper walls:

|            |                   |                  |                  |                   |
|------------|-------------------|------------------|------------------|-------------------|
| Basement:  | front.....inches; | rear.....inches; | side.....inches; | party.....inches. |
| 1st story: | " .....           | " .....          | " .....          | " .....           |
| 2d story:  | " .....           | " .....          | " .....          | " .....           |
| 3d story:  | " .....           | " .....          | " .....          | " .....           |
| 4th story: | " .....           | " .....          | " .....          | " .....           |

15. Is present building provided with a fire escape? Yes

**If to be extended on any side, give the following information:**

16. Is extension to be on side, front or rear?.....

17. Size of proposed extension, feet front.....; feet rear.....; feet deep.....; number of stories in height?.....; number of feet in height?.....

18. Material of foundation walls?.....; depth.....feet; material of base course.....; thickness of base course.....; thickness of foundation walls: front.....inches; side.....inches; rear.....inches; party.....inches.

19. Will foundation be on rock, sand, earth or piles?.....

20. What will be the size of piers in cellar?.....; distance on centres?.....; size of base of piers?.....; thickness of cap stones?.....; of bond stones?.....

21. Material of upper walls?.....; material of front?.....

22. Thickness, exclusive of ashlar, of upper walls:

|            |                   |                  |                  |                   |
|------------|-------------------|------------------|------------------|-------------------|
| 1st story: | front.....inches; | rear.....inches; | side.....inches; | party.....inches. |
| 2d story:  | " .....           | " .....          | " .....          | " .....           |
| 3d story:  | " .....           | " .....          | " .....          | " .....           |
| 4th story: | " .....           | " .....          | " .....          | " .....           |
| 5th story: | " .....           | " .....          | " .....          | " .....           |
| 6th story: | " .....           | " .....          | " .....          | " .....           |

23. With what will walls be coped?.....
24. Will roof be flat, peak, or mansard?.....; material.....
25. Give size and material of floor and roof beams.....
- 1st tier, material.....; size.....; distance on centres.....
- 2d tier, "..... "..... "..... ".....
- 3d tier, "..... "..... "..... ".....
- 4th tier, "..... "..... "..... ".....
- 5th tier, "..... "..... "..... ".....
- Roof tier, "..... "..... "..... ".....
- Give thickness of headers..... of trimmers.....
26. Give material of girders..... of columns.....
- Under 1st tier, size of girders..... size of columns.....
- " 2d " " "..... "..... ".....
- " 3d " " "..... "..... ".....
- " 4th " " "..... "..... ".....
- " 5th " " "..... "..... ".....
- " Roof tier, " " "..... "..... ".....
27. If front, rear or side is to be supported on columns or girders, give:
- Girders, material.....; front.....; side.....; rear.....
- size..... "..... "..... ".....
- Columns, material..... "..... "..... ".....
- size..... "..... "..... ".....
28. If constructed of frame, give material.....; size of sill.....;
- plate.....; enterties.....; posts.....; studs.....;
- braces.....
29. If open on one side, give size of plate..... posts.....
30. How will extension be occupied?.....
- If for dwelling, give number of families on each floor.....
31. How will extension be connected with main building?.....
32. Give size of skylights..... material.....
33. Give material of cornices.....
34. Give material of light shafts.....; size.....

**If to be increased in height, give the following information:**

35. Will building be raised from foundation, or extended on top? Give particulars.....
- .....
- .....
- .....
- .....
36. How many stories high will building be when raised?.....; feet high.....
37. Will the roof be flat, peak or mansard?.....; material.....
38. Material of coping?.....

39. Give material of new walls ..... thickness of ..... story ..... inches;  
 ..... story ..... inches; ..... story ..... inches; ..... story  
 ..... inches; ..... story ..... inches; ..... story ..... inches;  
 ..... story ..... inches.
40. Material of floor beams? ..... Size ..... tier ..... ;  
 centres ..... ; ..... tier ..... ; centres ..... ; ..... tier .....  
 centres ..... ; ..... tier ..... ; centres ..... ; ..... tier ..... ;  
 centres .....
41. Material of girders? ..... Size under 1st tier ..... ; 2d tier ..... ;  
 3d tier ..... ; 4th tier ..... ; 5th tier ..... ; 6th tier .....
42. Material of columns? ..... Size under 1st tier ..... ; 2d tier ..... ;  
 3d tier ..... ; 4th tier ..... ; 5th tier ..... ; 6th tier .....
43. Size of piers in cellar ..... ; distance on centres ..... ; thickness of capstones  
 to piers ..... ; bond stones .....
44. If constructed of frame, give material of frame ..... ; size of sills .....  
 corner posts ..... ; middle posts ..... ; enteries ..... ;  
 plates ..... ; braces ..... ; studs .....
45. How will building be occupied when altered? .....  
 If for dwelling, state number of families on each floor .....
46. With what kind of fire escape will building be provided? .....

If the Front, Rear or Side Walls, or any portion thereof, are to be taken out and rebuilt, give definite particulars,  
 and state in what manner:

47. *New partition around water-closet apartments on all floors,  
 to be of 2 1/2" x 4" spruce joists set 16" from cts. to,  
 lathed & plastered 3 coats. In Basement 2nd, 3rd,  
 4th & 5th stories cut out present brickwork in pier  
 piers for new closet windows. Each opening to have a  
 1/2" cast iron frame as per sketch. Upper story frames  
 to be 1:0 x 3:0 & Basement frame 2:4 x 3:0 to be  
 well built in wall and to have 1" cast iron lugs*

If altered Internally, give definite particulars, and state how the building will be occupied:

48. *on sides set all frames on blue stone sills. Should  
 present piers become defective, same to be then  
 rebuilt with cement mortar. Present wooden  
 frames of 1st story to be made into mullion frames as  
 per plan.*

49. How much will the alteration cost? *\$ 1200 <sup>00</sup>/<sub>100</sub>*

If the Building is to be occupied as a Flat, Apartment or Lodging House, give the following particulars:

50. Is any part of building to be used as a store or for any other business purpose? If so, state for what.....  
*Basement to be used for stores*

|   | Cellar | Base-ment          | 1st Floor | 2d Floor | 3d Floor | 4th Floor | 5th Floor | 6th Floor |
|---|--------|--------------------|-----------|----------|----------|-----------|-----------|-----------|
| 51. How many families will occupy each? ..... |        | <i>Stores</i><br>2 | 2         | 2        | 2        | 2         | 2         |           |
| 52. Height of ceilings? .....                 | 6.9    | 8.3                | 9.11      | 9.2      | 8.11     | 8.6       | 8.7       |           |

53. How basement to be occupied? *Stores & 2 families*

How made water-tight? .....

54. Will cellar or basement ceiling be plastered? *Yes* How? *Two coats*

55. How will cellar stairs be enclosed? .....

56. How cellar to be occupied? *Wood - houses*  
 How made water-tight? *Concrete*

57. Will shafts be open or covered with louvre skylights full size of shafts? .....

Size of each shaft? .....

58. Dimensions of water closet windows? *Basement 2'4" x 3'0" mullion window, each sash to be 12" x 3'0"*  
*1st story 12" x 6'0" upper stories 1'0" x 3'0"*  
 Dimensions of windows for living rooms? *3'0" x 6'0"*

59. Of what materials will hall partitions be constructed? .....

60. Of what materials will hall floors be constructed? .....

61. How will hall ceilings and soffits of stairs be plastered? .....

62. Of what material will stairways be constructed? .....

Give sizes of stair well holes .....

63. If any other building on lot, give size: front .....; rear .....; deep .....  
 stories high .....; how occupied .....; on front or rear of lot .....  
 material .....  
 How much space between it and proposed building? .....

64. How will floors and sides of water closets to the height of 16 inches be made waterproof? .....

*By slats paper & 6" slats sides & backs 1" thick*

65. Number and location of water closets: *Basement* 2 ; 1st floor 1 ; 2d floor 1 ;  
 3d floor 1 ; 4th floor 1 ; 5th floor 1 ; 6th floor .....

Owner, *Mr. George Mack* Address, *152 E. 9<sup>th</sup> St.*

Architect, *Henry Engelmann* " *139 W. 7<sup>th</sup> St.*

Superintendent, .....

Mason, .....

Carpenter, .....

If a Wall or Part of a Wall already built is to be used, fill up the following:

THE CITY OF NEW YORK,  
BOROUGH OF MANHATTAN,.....190

The undersigned gives notice that.....intend to use the..... wall of building

.....  
as party wall in the erection of the building hereinbefore described, and respectfully requests that the same be  
examined and a permit granted therefor. The foundation wall.....built of.....inches thick,  
.....feet below curb; the upper wall.....built of.....inches  
thick,.....feet deep,.....feet in height.

(Sign here).....

**REPORT UPON APPLICATION.**

**The Bureau of Buildings for The Borough of Manhattan.**

THE CITY OF NEW YORK,  
BOROUGH OF MANHATTAN,.....190

*To the Superintendent of Buildings for the Borough of Manhattan.*

I respectfully report that I have thoroughly examined and measured the wall., etc., named in the foregoing  
application, and found the foundation wall...to be built of.....inches thick,.....  
feet below curb, the upper wall...built of.....inches thick,.....feet deep,  
.....feet in height, and that the mortar in said wall...is.....hard and good, and  
that the building.....in a good and safe condition to be altered as proposed. The.....  
wall.....built as party wall...and.....in a good and safe condition to be used as proposed.  
Building occupied as follows: basement.....; 1st floor.....; 2d floor.....;  
3d floor.....; 4th floor.....; 5th floor.....; 6th floor.....;  
7th floor.....; 8th floor.....; 9th floor.....; 10th floor.....

What is the nature of the ground?.....

What kind of sand was used in the mortar?.....

If building is VACANT, state how the same WAS occupied.....

.....  
Is the PRESENT building to be connected with any ADJOINING building?..... If so, state dimensions  
and material of adjoining building, viz.: Material.....; feet front.....; feet  
rear.....; feet deep.....; feet in height.....; number of stories  
.....; how occupied.....

*(The Inspector must here state what defects, if any, are in the walls.)*

*(The Inspector must state the thickness of wall in each and every story.)*

.....  
.....  
.....  
.....

.....*Inspector.*

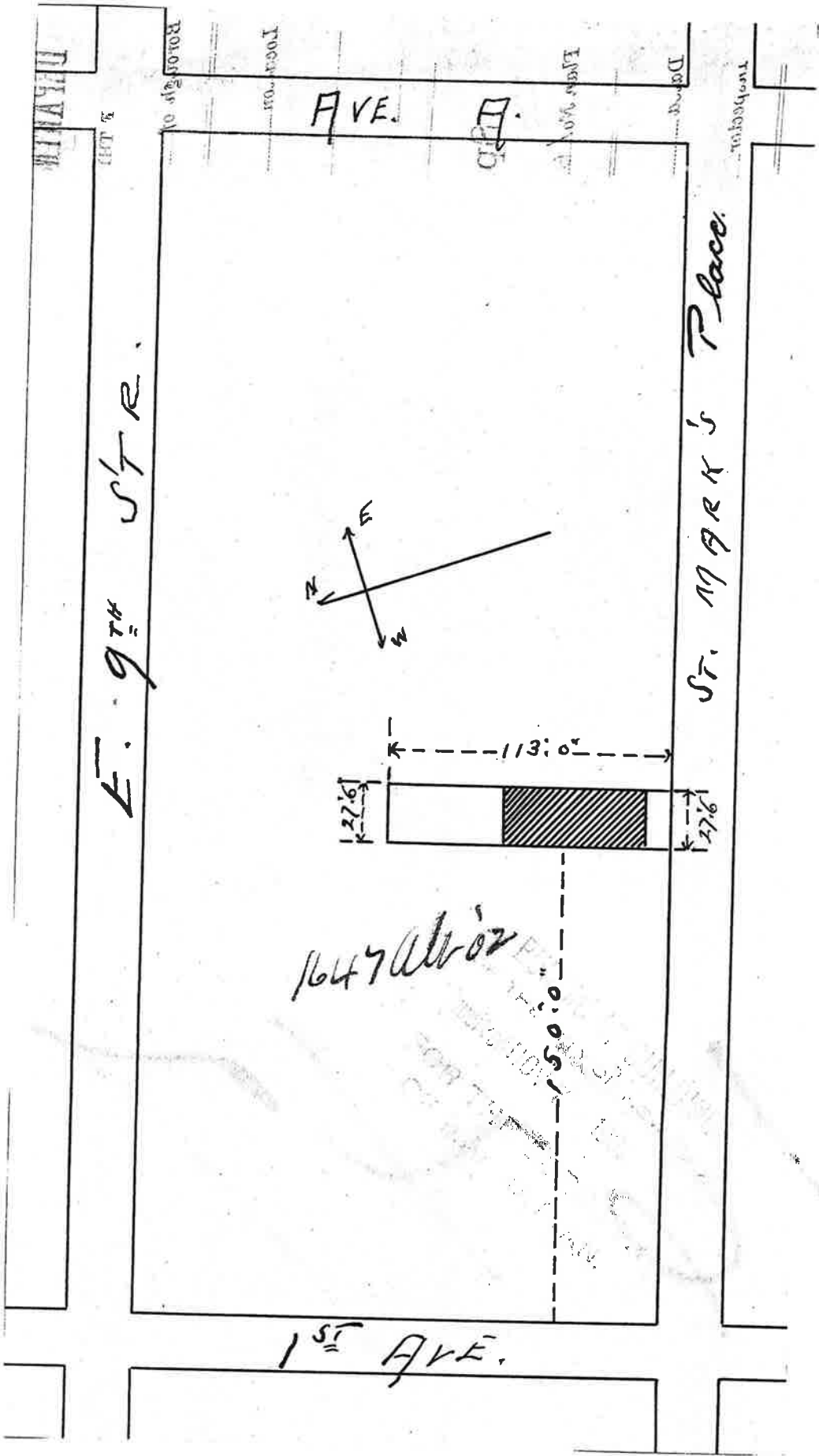

1647 Alvor

REGISTERED  
 PLAT  
 11-11-1917  
 113.0'

# Department of Buildings of The City of New York

HS

**E. WALLACE,**

President of the Board of Buildings and  
Commissioner of Buildings for the Boroughs  
of Manhattan and The Bronx.

No. 220 Fourth Avenue, S. W. cor. 18th Street,  
Borough of Manhattan.

**JOHN GUILFOYLE,**

Commissioner of Buildings for  
the Borough of Brooklyn.

Office, Borough Hall, Borough of Brooklyn.

**DANIEL CAMPBELL,**

Commissioner of Buildings for the Boroughs  
of Queens and Richmond.

Office, Richmond Building, New Brighton, Staten Island,  
Borough of Richmond.

Branch Office, Town Hall, Jamaica, Long Island,  
Borough of Queens.

PLAN No. 1647 { NEW BUILDINGS } 1902  
 { ALTERATIONS }  
 Location 97 St. Marks Place  
 Borough of Manhattan

In all cases Inspectors will furnish the following information without regard to the information given in the application and plans on file in the Department.

1. Foundation walls. Depth below curb level \_\_\_\_\_ material \_\_\_\_\_  
 thickness, front \_\_\_\_\_ inches; rear \_\_\_\_\_ inches; side \_\_\_\_\_ inches; party \_\_\_\_\_ inches.
2. Upper walls. Material \_\_\_\_\_; thickness as follows:  
 Basement: front \_\_\_\_\_ inches; rear \_\_\_\_\_ inches; side \_\_\_\_\_ inches; party \_\_\_\_\_ inches.  
 1st story: " " " " " " " " " "  
 2d story: " " " " " " " " " "  
 3d story: " " " " " " " " " "  
 4th story: " " " " " " " " " "  
 5th story: " " " " " " " " " "  
 6th story: " " " " " " " " " "
3. Nature of ground \_\_\_\_\_
4. Quality of sand used in mortar \_\_\_\_\_
5. What walls are built as party walls? \_\_\_\_\_
6. What fire escapes are provided? \_\_\_\_\_
7. Is building fireproof? \_\_\_\_\_
8. If building is *vacant*, state how the same was occupied \_\_\_\_\_
9. Is the present building to be connected with any adjoining building? \_\_\_\_\_  
 If so, state dimensions and material of *adjoining building*, viz: -  
 Material \_\_\_\_\_; feet front \_\_\_\_\_; feet rear \_\_\_\_\_;  
 feet deep \_\_\_\_\_; feet in height \_\_\_\_\_; number of stories \_\_\_\_\_;  
 how occupied \_\_\_\_\_
10. How is present building occupied? Basement 2 families; 1st floor 2 families;  
 2d floor 2 families; 3d floor 2 families; 4th floor 2 families; 5th floor 2 families;  
 6th " \_\_\_\_\_; 7th " \_\_\_\_\_; 8th " \_\_\_\_\_; 9th " \_\_\_\_\_
11. Height of building—feet \_\_\_\_\_; stories \_\_\_\_\_
12. Size of building—feet front \_\_\_\_\_; feet rear \_\_\_\_\_; feet deep \_\_\_\_\_
13. Size of lot— " " \_\_\_\_\_; " " \_\_\_\_\_; " " \_\_\_\_\_
14. Are fireproof shutters provided? \_\_\_\_\_ What kind? \_\_\_\_\_

Dated, Nov 10 1902

Geo. C. Hubler  
Inspector.

{ Other side }



State material, thickness and condition of rear wall.

Rear Wall being bricks 6" in basement  
& 12" on all upper stories same  
being in good condition  
G. Puhler

DEPARTMENT OF BUILDINGS

OF THE CITY OF NEW YORK.

Borough of

Location

1st Fl.

Special Report.

Plan No. 1647 } New Buildings } 1907  
                          } Alterations

Dated ..... 1907

Inspector

Department of Buildings of The City of New York.

PLAN No. 1647 alt of 190 2.

State and City of New York, }  
County of \_\_\_\_\_ } ss.:

*J. P. Ryan Esq. Architect*

being duly sworn, deposes and says: That he resides at Number 133 7<sup>th</sup> St.  
in the Borough of Manhattan  
in The City of N. Y., in the County of N. Y.  
in the State of N. Y., that he is the architect for the

owner in fee of all that certain lot, piece or parcel of land, shown on the diagram annexed hereto and  
made a part hereof, situate, lying and being in the Borough of Manhattan  
in The City of New York, aforesaid, and known and designated as Number 97 St. Marks Place  
and hereinafter more particularly described;

that the work proposed to be done upon the said premises, in accordance with the accompanying  
detailed statement in writing of the specifications and plans of such proposed work, to wit: Plan  
No. Mr. George Back of 190 , is duly authorized to be performed by

and that I am  
duly authorized by him

to make application in compliance with Chapter 378 of the Laws of 1897, and the Building Code, for  
the approval of such detailed statement of specifications and plans in his  
behalf.

Deponent further says that the full names and residences, street and number, of the owner or  
owners of the said land, and also of every person interested in said building or proposed building,  
structure, or proposed structure, premises, wall, platform, staging or flooring, either as owner, lessee,  
or in any representative capacity are as follows:

Mr. George Back No. # 152 E. 92<sup>nd</sup> St.

Henry Caplan as Owner  
as architect No. # 133 - 7<sup>th</sup> St.

No. \_\_\_\_\_  
as \_\_\_\_\_

No. \_\_\_\_\_  
as \_\_\_\_\_

No. \_\_\_\_\_  
as \_\_\_\_\_

The said land and premises above referred to, are situate at, bounded and described as follows,

viz.:

BEGINNING at a point on the North side of St. Marks Place, distant 150.0 feet

East from the corner formed by the intersection of ~~St. Marks Place~~ and St. Marks Place

running thence 27.6 East feet;

thence 113.0 North feet;

thence 27.6 West feet;

thence 113.0 South feet

to the point or place of beginning.

Sworn to before me, this 7 day of Nov, 190

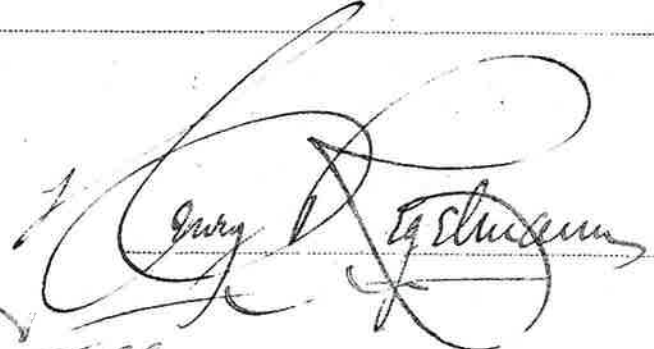

Notary Public,  
City of New York.

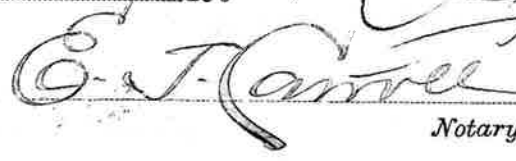

Notary Public, \_\_\_\_\_ County.

55 1646

Applicant must indicate the Building Line or Lines clearly and distinctly on the Drawings.

B 436  
L 55

Office of the Borough President of the Borough of Manhattan,  
In The City of New York.

THE BUREAU OF BUILDINGS FOR THE BOROUGH OF MANHATTAN  
Office, No. 220 FOURTH AVENUE,  
S. W. Corner 18th Street.

Plan No. 1040

### APPLICATION TO ALTER, REPAIR, ETC.

Application is hereby made to the Superintendent of Buildings of The City of New York for the Borough of Manhattan for the approval of the detailed statement of the specifications and plans herewith submitted for the alteration or repair of the building herein described. All provisions of the law shall be complied with in the alteration or repair of said building, whether specified herein or not.

(Sign here) George Koch Eng. & Arch.  
THE CITY OF NEW YORK  
BOROUGH OF MANHATTAN, Nov. 7 1902

### LOCATION AND DESCRIPTION OF PRESENT BUILDING.

- State how many buildings to be altered? One
- What is the exact location thereof? (State on what street or avenue; the side thereof, the number of feet from the nearest street or avenue, and the name thereof) # 95 St. Mark's Place
- How was the building occupied? Resident 10 families  
How is the building to be occupied? Resident 10 families
- Is the building on front or rear of lot? Front Is there any other building erected on lot of permit granted for one? no Size.....x.....; height.....  
How occupied?..... Give distance between same and proposed building.....feet.
- Size of lot? 27:6 feet front; 27:6 feet rear; 113:0 feet deep.
- Size of building which it is proposed to alter or repair? 27:6 feet front; 27:6 feet rear; 54:4 feet deep. Number of stories in height? Cellar, Basement & 4 Stories Height from curb level to highest point? 58:0
- Depth of foundation walls below curb level? 12:0 Material of foundation walls? Blue Stone  
Thickness of foundation walls? front 24 inches; rear 24 inches; side..... inches; party 20 inches.
- Material of upper walls? Brick If ashlar, give kind and thickness.....

9. Thickness of upper walls:

|            |                          |                         |                    |                          |
|------------|--------------------------|-------------------------|--------------------|--------------------------|
| Basement:  | front. <u>16</u> inches; | rear. <u>16</u> inches; | side. .... inches; | party. <u>12</u> inches. |
| 1st story: | " <u>12</u> "            | " <u>12</u> "           | " .....            | " <u>12</u> "            |
| 2d story:  | " <u>12</u> "            | " <u>12</u> "           | " .....            | " <u>12</u> "            |
| 3d story:  | " <u>12</u> "            | " <u>12</u> "           | " .....            | " <u>12</u> "            |
| 4th story: | " <u>12</u> "            | " <u>12</u> "           | " .....            | " <u>12</u> "            |
| 5th story: | " .....                  | " .....                 | " .....            | " .....                  |
| 6th story: | " .....                  | " .....                 | " .....            | " .....                  |

10. Is roof flat, peak or mansard? Flat

11. Size of present extension, if any? ..... feet front; ..... feet deep; ..... feet high.

12. Thickness and material of foundation walls? .....

13. Material of upper walls? ..... If ashlar, give kind and thickness .....

14. Thickness of upper walls:

|            |                     |                    |                    |                     |
|------------|---------------------|--------------------|--------------------|---------------------|
| Basement:  | front. .... inches; | rear. .... inches; | side. .... inches; | party. .... inches. |
| 1st story: | " .....             | " .....            | " .....            | " .....             |
| 2d story:  | " .....             | " .....            | " .....            | " .....             |
| 3d story:  | " .....             | " .....            | " .....            | " .....             |
| 4th story: | " .....             | " .....            | " .....            | " .....             |

15. Is present building provided with a fire escape? No

**If to be extended on any side, give the following information:**

16. Is extension to be on side, front or rear? .....

17. Size of proposed extension, feet front .....; feet rear .....; feet deep .....; number of stories in height? .....; number of feet in height? .....

18. Material of foundation walls? .....; depth ..... feet; material of base course .....; thickness of base course .....; thickness of foundation walls: front ..... inches; side ..... inches; rear ..... inches; party ..... inches.

19. Will foundation be on rock, sand, earth or piles? .....

20. What will be the size of piers in cellar? .....; distance on centres? .....; size of base of piers? .....; thickness of cap stones? .....; of bond stones? .....

21. Material of upper walls? .....; material of front? .....

22. Thickness, exclusive of ashlar, of upper walls:

|            |                     |                    |                    |                     |
|------------|---------------------|--------------------|--------------------|---------------------|
| 1st story: | front. .... inches; | rear. .... inches; | side. .... inches; | party. .... inches. |
| 2d story:  | " .....             | " .....            | " .....            | " .....             |
| 3d story:  | " .....             | " .....            | " .....            | " .....             |
| 4th story: | " .....             | " .....            | " .....            | " .....             |
| 5th story: | " .....             | " .....            | " .....            | " .....             |
| 6th story: | " .....             | " .....            | " .....            | " .....             |

23. With what will walls be coped?.....
24. Will roof be flat, peak, or mansard?.....; material.....
25. Give size and material of floor and roof beams.....
- 1st tier, material.....; size.....; distance on centres.....
- 2d tier, "....."....."....."
- 3d tier, "....."....."....."
- 4th tier, "....."....."....."
- 5th tier, "....."....."....."
- Roof tier, "....."....."....."
- Give thickness of headers.....of trimmers.....
26. Give material of girders.....of columns.....
- Under 1st tier, size of girders..... size of columns.....
- " 2d " " "....."....."
- " 3d " " "....."....."
- " 4th " " "....."....."
- " 5th " " "....."....."
- " Roof tier, " "....."....."
27. If front, rear or side is to be supported on columns or girders, give:
- Girders, material.....; front.....; side.....; rear.....
- size....."....."....."
- Columns, material....."....."....."
- size....."....."....."
28. If constructed of frame, give material.....; size of sill.....;
- plate.....; enterties.....; posts.....; studs.....;
- braces.....
29. If open on one side, give size of plate.....posts.....
30. How will extension be occupied?.....
- If for dwelling, give number of families on each floor.....
31. How will extension be connected with main building?.....
32. Give size of skylights.....material.....
33. Give material of cornices.....
34. Give material of light shafts.....; size.....

**If to be increased in height, give the following information:**

35. Will building be raised from foundation, or extended on top? Give particulars.....
- .....
- .....
- .....
36. How many stories high will building be when raised?.....; feet high.....
37. Will the roof be flat, peak or mansard?.....; material.....
38. Material of coping?.....

39. Give material of new walls.....thickness of.....story.....inches;  
 .....story.....inches; .....story.....inches; .....story  
 .....inches; .....story.....inches; .....story.....inches;  
 .....story.....inches.
40. Material of floor beams?..... Size..... tier.....;  
 centres.....; ..... tier.....; centres.....; ..... tier.....,  
 centres.....; ..... tier.....; centres.....; ..... tier.....;  
 centres.....
41. Material of girders?..... Size under 1st tier.....; 2d tier.....;  
 3d tier.....; 4th tier.....; 5th tier.....; 6th tier.....
42. Material of columns?..... Size under 1st tier.....; 2d tier.....;  
 3d tier.....; 4th tier.....; 5th tier.....; 6th tier.....
43. Size of piers in cellar.....; distance on centres.....; thickness of capstones  
 to piers.....; bond stones.....
44. If constructed of frame, give material of frame.....; size of sills.....  
 corner posts.....; middle posts.....; enteries.....  
 plates.....; braces.....; studs.....
45. How will building be occupied when altered?.....  
 If for dwelling, state number of families on each floor .....
46. With what kind of fire escape will building be provided?.....

If the Front, Rear or Side Walls, or any portion thereof, are to be taken out and rebuilt, give definite particulars,  
 and state in what manner:

47. *New partitions around water-closets apartments on all floors  
 to be of 2 1/2 x 4" spruce posts set 16" from etc. to be lathed  
 and plastered 3 coats. On 2<sup>nd</sup>, 3<sup>rd</sup> & 4<sup>th</sup> stories cut out  
 present brickwork, in rear piers for new closet windows.  
 Each opening to have a 1/2" cast iron frame as per sketch  
 1.0 x 3.0" all to be well built in wall, and to have  
 1" cast iron lugs on sides, to have blue stone sills. Should  
 present piers become defective, same to be then built*

If altered Internally, give definite particulars, and state how the building will be occupied:

48. *with cement mortar. Present wooden windows frames  
 of Basement & 1<sup>st</sup> story will be made into a  
 mullion frame as per plan.*

49. How much will the alteration cost? *1000<sup>00</sup>/<sub>100</sub>*