

Applicant must indicate the Building Line or Lines clearly and distinctly on the Drawings.

B377
L 15

Office of the Borough President of the Borough of Manhattan,
In The City of New York.

THE BUREAU OF BUILDINGS FOR THE BOROUGH OF MANHATTAN,
Office, No. 220 FOURTH AVENUE,
S. W. Corner 18th Street.

1
m/8

2068

Plan No. _____

APPLICATION TO ALTER, REPAIR, ETC.

Application is hereby made to the Superintendent of Buildings of The City of New York, for the Borough of Manhattan, for the approval of the detailed statement of the specifications and plans herewith submitted, for the alteration or repairs of the building herein described. All provisions of the Law shall be complied with in the alteration or repair of said building, whether specified herein or not.

(Sign here)

C. A. Dietrich

The City of New York, Borough of Manhattan, July 22 1907

LOCATION AND DESCRIPTION OF PRESENT BUILDING.

- State how many buildings to be altered One
- What is the exact location thereof? (State on what street or avenue, the side thereof, the number of feet from the nearest street or avenue, and the name thereof) South side of E. 8th St 150 ft E 7 Ave C.
366
- How was the building occupied? None
How is the building to be occupied? None
- Is the building on front or rear of lot? front Is there any other building erected on lot or permit granted for one? No Size _____ x _____; height _____ How occupied? _____ Give distance between same and proposed building _____ feet.
- Size of lot? 29 feet front; 25 feet rear; 95 feet deep.
- Size of building which it is proposed to alter or repair? 25' feet front; 25' feet rear; 45' feet deep. Number of stories in height? 4 Height from curb level to highest point? 4.5'
- Depth of foundation walls below curb level? 8 ft Material of foundation walls? Stone Thickness of foundation walls? front 20 inches; rear 20 inches; side 20 inches; party _____ inches.
- Material of upper walls? Brick. If ashlar, give kind and thickness _____
- Thickness of upper walls:
Basement: front _____ inches; rear _____ inches; side _____ inches; party _____ inches.
1st story: " 12 " " 12 " " 12 " " " _____ "
2d story: " 12 " " 12 " " 12 " " " _____ "
3d story: " 12 " " 12 " " 12 " " " _____ "
4th story: " 12 " " 12 " " 12 " " " _____ "
5th story: " _____ " " _____ " " _____ " " " _____ "
6th story: " _____ " " _____ " " _____ " " " _____ "
- Is roof flat, peak or mansard? _____

11. Size of present extension, if any? _____ feet front ; _____ feet deep ; _____ feet high.

12. Thickness and material of foundation walls? _____

13. Material of upper walls? _____ If ashlar, give kind and thickness _____

14. Thickness of upper walls :

Basement: front _____ inches ; rear _____ inches ; side _____ inches ; party _____ inches.

1st story: " _____ " _____ " _____ " _____ " _____ " _____ " _____

2d story: " _____ " _____ " _____ " _____ " _____ " _____ " _____

3d story: " _____ " _____ " _____ " _____ " _____ " _____ " _____

4th story: " _____ " _____ " _____ " _____ " _____ " _____ " _____

15. Is present building provided with a fire escape? Yes

If to be extended on any side, give the following information :

16. Is extension to be on side, front or rear? _____

17. Size of proposed extension, feet front _____ ; feet rear _____ ; feet deep _____ ; number of stories in height? _____ number of feet in height? _____

18. Material of foundation walls? _____ ; depth _____ feet ; material of base course _____ ; thickness of base course _____ ; thickness of foundation walls, front _____ inches ; side _____ inches ; rear _____ inches ; party _____ inches.

19. Will foundation be on rock, sand, earth or piles? _____

20. What will be the size of piers in cellar? _____ ; distance on centres? _____ ; size of base of piers? _____ : thickness of cap stones? _____ ; of bond stones? _____

21. Material of upper walls? _____ ; material of front? _____

22. Thickness, exclusive of ashlar, of upper walls :

1st story: front _____ inches ; rear _____ inches ; side _____ inches ; party _____ inches.

2d story: " _____ " _____ " _____ " _____ " _____ " _____ " _____

3d story: " _____ " _____ " _____ " _____ " _____ " _____ " _____

4th story: " _____ " _____ " _____ " _____ " _____ " _____ " _____

5th story: " _____ " _____ " _____ " _____ " _____ " _____ " _____

6th story: " _____ " _____ " _____ " _____ " _____ " _____ " _____

23. With what will walls be coped? _____

24. Will roof be flat, peak, or mansard? _____ ; material _____

25. Give size and material of floor and roof beams _____

1st tier, material _____ ; size _____ ; distance on centres _____

2d tier, " _____ " _____ " _____ " _____

3d tier, " _____ " _____ " _____ " _____

4th tier, " _____ " _____ " _____ " _____

5th tier, " _____ " _____ " _____ " _____

Roof tier, " _____ " _____ " _____ " _____

Give thickness of headers _____ of trimmers _____

26. Give material of girders _____ of columns _____

Under 1st tier, size of girders _____ ; size of columns _____

" 2d " " " _____ ; " " _____

" 3d " " " _____ ; " " _____

" 4th " " " _____ ; " " _____

" 5th " " " _____ ; " " _____

" Roof tier, " " " _____ ; " " _____

27. If front, rear or side is to be supported on columns or girders, give
 girders, material _____ ; front _____ ; side _____ ; rear _____
 size _____ " _____ " _____ " _____
 columns, material _____ " _____ " _____ " _____
 size _____ " _____ " _____ " _____
28. If constructed of frame, give material _____ ; size of sill _____ ;
 plate _____ ; enterties _____ ; posts _____ ; studs _____ ;
 braces _____
29. If open on one side, give size of plate _____ posts _____
30. How will extension be occupied? _____ If for
 dwelling, give number of families on each floor _____
31. How will extension be connected with main building? _____
32. Give size of skylights _____ ; material _____
33. Give material of cornices _____
34. Give material of light shafts _____ ; size _____

If to be increased in height, give the following information :

35. Will building be raised from foundation, or extended on top? Give particulars _____

36. How many stories high will building be when raised? _____ ; feet high _____
37. Will the roof be flat, peak or mansard? _____ , material _____
38. Material of coping? _____
39. Give material of new walls _____ thickness of _____ story _____ inches ;
 _____ story _____ inches ; _____ story _____ inches ; _____ story
 _____ inches ; _____ story _____ inches ; _____ story _____ inches ;
 _____ story _____ inches.
40. Material of floor beams? _____ Size _____ tier _____
 centres _____ ; _____ tier _____ ; centres _____ ; _____ tier _____
 centres _____ ; _____ tier _____ ; centres _____ ; _____ tier _____
 centres _____
41. Material of girders? _____ Size under 1st tier _____ ;
 2d tier _____ ; 3d tier _____ ; 4th tier _____ ; 5th tier _____ ;
 6th tier _____
42. Material of columns? _____ Size under 1st tier _____ ; 2d tier _____ ;
 3d tier _____ ; 4th tier _____ ; 5th tier _____ ; 6th tier _____
43. Size of piers in cellar _____ ; distance on centres _____ ; thickness of cap stones
 to piers _____ ; bond stones _____
44. If constructed of frame, give material of frame _____ ; size of sills _____ ;
 corner posts _____ ; middle posts _____ ; enterties _____ ; plates _____
 braces _____ ; studs _____
45. How will building be occupied when altered? _____
 If for dwelling, state number of families on each floor? _____

46. With what kind of fire escape will building be provided? _____

If the Front, Rear or Side Walls, or any portion thereof, are to be taken out and rebuilt, give definite particulars, and state in what manner :

47. Cut Window openings in rear wall as shown.

If altered Internally, give definite particulars, and state how the building will be occupied :

48. Remove and rebuild partitions build bathrooms, lath and plastered partitions

Occupied as at present

49. How much will the alteration cost? \$1500.

If the Building is to be occupied as a Flat, Apartment or Lodging House, give the following particulars :

50. Is any part of building to be used as a store or for any other business purpose, if so, state for what?

	Cellar	Basement	1st Floor	2d Floor	3d Floor	4th Floor	5th Floor	6th Floor
51. How many families will occupy each?	-	-						
52. Height of ceilings?	-	-	-	-				

53. How basement to be occupied? _____
How made water-tight? _____

54. Will cellar or basement ceiling be plastered? _____ How? _____

55. How will cellar stairs be enclosed? _____

56. How will cellar be occupied? _____
How made water-tight? _____

57. Will shafts be opened or covered with louvre skylights full size of shafts? _____

Size of each shaft? _____

and wall, OF PART OF A WALL ALREADY BUILT IS TO BE USED, fill up the following :

THE CITY OF NEW YORK, BOROUGH OF MANHATTAN, _____ 190

The undersigned gives notice that _____ intend to use the _____ wall of building

_____ as party wall in the erection of the building hereinbefore described, and respectfully requests that the same be examined and a permit granted therefor. The foundation wall _____ built of _____ inches thick, _____ feet below curb ; the upper wall _____ built of _____ inches thick, _____ feet deep, _____ feet in height.

(Sign here) _____

REPORT UPON APPLICATION.

The Bureau of Buildings for the Borough of Manhattan.

The City of New York, Borough of Manhattan, _____ 190

To the Superintendent of Buildings for the Borough of Manhattan :

I respectfully report that I have thoroughly examined and measured the wall _____, etc., named in the foregoing application, and found the foundation wall _____ to be built of _____ inches thick, _____ feet below curb, the upper wall _____ built of _____ inches thick, _____ feet deep, _____ feet in height, and that the mortar in said wall _____ is _____ hard and good, and that the building _____ in a good and safe condition to be altered as proposed. The _____ wall _____ built as party wall _____ and _____ in a good and safe condition to be used as proposed. Building occupied as follows : basement _____, 1st floor _____, 2d floor _____, 3d floor _____, 4th floor _____, 5th floor _____, 6th floor _____, 7th floor _____, 8th floor _____, 9th floor _____, 10th floor _____

What is the nature of the ground _____

What kind of sand was used in the mortar? _____

If building is VACANT, state how the same WAS occupied? _____

Is the PRESENT building to be connected with any ADJOINING building? _____ If so, state dimensions and material of adjoining building, viz. : Material _____ ; feet front _____ feet rear _____ ; feet deep _____ ; feet in height _____ ; number of stories _____ ; how occupied? _____

(The Inspector must here state what defects, if any, are in the walls.)

(The Inspector must state the thickness of wall in each and every story.)

Inspector.

58. Dimensions of water closet windows? _____
 Dimensions of windows for living rooms? _____
59. Of what materials will hall partitions be constructed? _____

60. Of what materials will hall floors be constructed? _____

61. How will hall ceilings and soffits of stairs be plastered? _____
62. Of what material will stairways be constructed? _____
 Give sizes of stair well holes? _____
63. If any other building on lot, give size; front _____; rear _____; deep _____;
 stories high _____; how occupied _____; on front or rear
 of lot _____; material _____.
 How much space between it and proposed building? _____
64. How will floors and sides of water closets to the height of 16 inches be made waterproof? _____

65. Number and location of water closets: Cellar _____; 1st floor _____; 2d floor _____;
 3d floor _____; 4th floor _____; 5th floor _____; 6th floor _____;
66. This building will safely sustain per superficial foot upon the first floor _____ lbs.; upon 2d floor
 _____ lbs.; upon 3d floor _____ lbs.; upon 4th floor _____ lbs.; upon 5th floor
 _____ lbs.; upon 6th floor _____ lbs.; upon 7th floor _____ lbs.; upon 8th floor
 _____ lbs.

Owner, Martha Braun Address 366 28th St

Architect, C. A. Dietrich " 42 Union St.

Superintendent, Owner " _____

Mason, _____ " _____

Carpenter, _____ " _____

THE BUREAU OF BUILDINGS OF THE CITY OF NEW YORK
FOR THE BOROUGH OF MANHATTAN.

BUREAU OF BUILDINGS
OF THE CITY OF NEW YORK.

PLAN No. 268 alt. of 190 7

Received JUL 22 1907

State and City of New York, }
County of New York, } ss.:

FOR THE BOROUGH
OF MANHATTAN,

C. A. Dietrich

being duly sworn, deposes and says: That he resides at Number 42 Union Sq.
in the Borough of Man
in The City of New York, in the County of New York
in the State of New York; that he is.

Arch. for Martha Braun

owner in fee of all that certain lot, piece or parcel of land, shown on the diagram annexed hereto and made
a part hereof, situate, lying and being in the Borough of Man
in The City of New York, aforesaid, and known and designated as Number.

366 E 8th St., and hereinafter more particularly described;

that the work proposed to be done upon the said premises, in accordance with the accompanying detailed
statement, in writing, of the specifications and plans of such proposed work, is duly authorized to be
performed by Martha Braun

and that C. A. Dietrich

duly authorized by Martha Braun

to make application for the approval of such detailed statement of specifications and plans in
behalf.

Deponent further says that the full names and residences, street and number, of the owner or owners
of the said land, and also of every person interested in said building or proposed building, structure, or
proposed structure, premises, wall, platform, staging or flooring, either as owner, lessee, or in any repre-
sentative capacity, are as follows:

Martha Braun No. 366 E 8th St.

as Owner

C. A. Dietrich No. 42 Union Sq.

as Architect

No

as

No

as

No

as

The said land and premises above referred to are situate at, bounded and described as follows, viz. :

BEGINNING at a point on the *South* side of *8th St*, distant *150* feet
East from the corner formed by the intersection of
8th St and *Ave C*
running thence *Southerly 95'* feet;
thence *Easterly 25'* feet;
thence *Northerly 95'* feet;
thence *Westerly 25'* feet
to the point or place of beginning.

Sworn to before me, this *25*
day of *July* 190*7*

E. H. Dutrich

James Costigan

Notary Public..... County.

TENEMENT HOUSE DEPARTMENT

CMS

OF THE CITY OF NEW YORK,

44 E. 23d STREET, BOROUGH OF MANHATTAN.

NEW YORK, 190

To the Superintendent of Buildings, Borough of Manhattan.

DEAR SIR:

Plans and specifications have been submitted to the Tenement House Department for the alteration of one tenement house located at 366 East 8th Street, Borough of Manhattan, by Architect C. H. Dietrich; Address 42 Union Sq., Owner Martha Braun; Address 366 E. 8th St., and have been approved by the Tenement House Department on . A copy of the approved plans is herewith forwarded to your department.

Yours respectfully,

2068 Alt Tenement House Commissioner.

Plan No. Alt. 1347 190

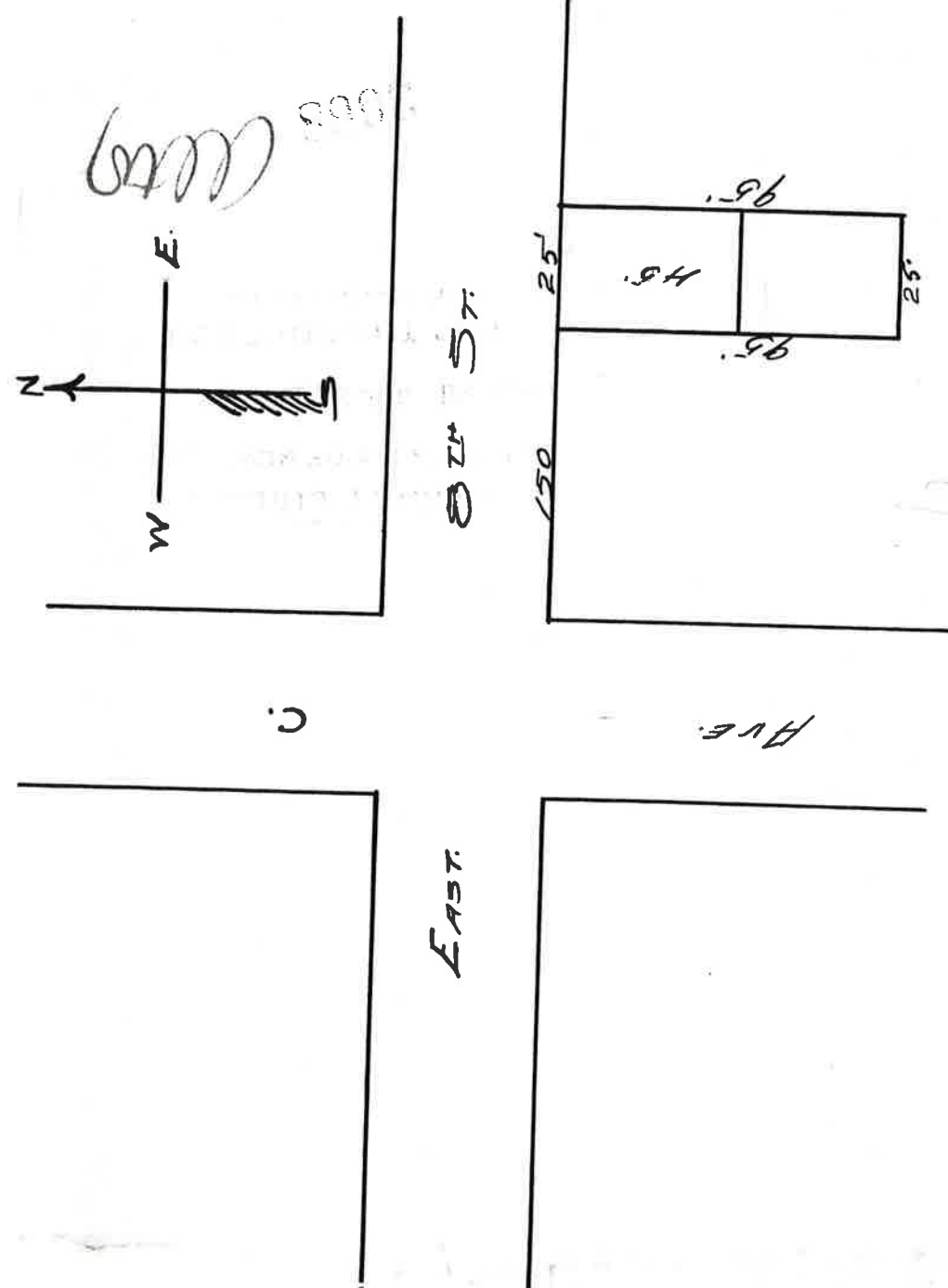

THE BUREAU OF BUILDINGS OF THE CITY OF NEW YORK
FOR THE BOROUGH OF MANHATTAN.

BUREAU OF BUILDINGS
OF THE CITY OF NEW YORK,

Received JUL 22 1907

PLAN No. *268* *alt. of 1907*

State and City of New York, }
County of New York, } ss.:

FOR THE BOROUGH
OF MANHATTAN,

C. A. Dietrich

being duly sworn, deposes and says: That he resides at Number *42 Union Sq.*
..... in the Borough of *Man*
in The City of *New York*, in the County of *New York*
in the State of *New York*; that he is.....

Arch. for *Martha Braum*

owner in fee of all that certain lot, piece or parcel of land, shown on the diagram annexed hereto and made
a part hereof, situate, lying and being in the Borough of *Man*
in The City of New York, aforesaid, and known and designated as Number.....

366 E 8th St. and hereinafter more particularly described;

that the work proposed to be done upon the said premises, in accordance with the accompanying detailed
statement, in writing, of the specifications and plans of such proposed work, is duly authorized to be
performed by *Martha Braum*

and that *C. A. Dietrich*
duly authorized by *Martha Braum*

to make application for the approval of such detailed statement of specifications and plans in
behalf.

Deponent further says that the full names and residences, street and number, of the owner or owners
of the said land, and also of every person interested in said building or proposed building, structure, or
proposed structure, premises, wall, platform, staging or flooring, either as owner, lessee, or in any repre-
sentative capacity, are as follows:

Martha Braum No. *366 E 8th St.*
as *Owner*

C. A. Dietrich No. *42 Union Sq.*
as *Architect*

..... No

..... as

..... No

East 84th and Ave C
from the corner formed by the intersection of
running thence Southerly 95' feet;
thence Easterly 25' feet;
thence Northerly 95' feet;
thence Westerly 25' feet
to the point or place of beginning.

Sworn to before me, this 25
day of July 1907

C. H. Nutrich

James Costigan
Notary Public

County.

of the Borough President of the Borough of Manhattan,

In The City of New York.

BUREAU OF BUILDINGS FOR THE BOROUGH OF MANHATTAN

Office, No. 220 FOURTH AVENUE,

S. W. Corner 48th Street.

PLAN No.

2068

NEW BUILDINGS
ALTERATIONS

190

Location

366 E. 8th St.

BOROUGH OF MANHATTAN.

In all cases Inspectors will furnish the following information without regard to the information given in the application and plans on file in the Bureau.

- Foundation walls. Depth below curb level..... material.....
thickness, front..... inches; rear..... inches; side..... inches; party..... inches.
- Upper walls. Material.....; thickness as follows:
Basement: front..... inches; rear..... inches; side..... inches; party..... inches.
1st story: " " " " " " " " " "
2d story: " " " " " " " " " "
3d story: " " " " " " " " " "
4th story: " " " " " " " " " "
5th story: " " " " " " " " " "
6th story: " " " " " " " " " "
- Nature of ground.....
- Quality of sand used in mortar.....
- What walls are built as party walls?.....
- What fire escapes are provided?.....
- Is building fireproof?.....
- If building is vacant, state how the same was occupied.....

- Is the present building to be connected with any adjoining building?.....
If so, state dimensions and material of adjoining building, viz:—
Material.....; feet front....., feet rear.....
feet deep.....; feet in height.....; number of stories.....
how occupied.....

- How is present building occupied? Basement..... terrace; 1st floor.....
2d floor..... terrace; 3d floor.....; 4th floor.....; 5th floor.....
6th ".....; 7th ".....; 8th ".....; 9th ".....
- Height of building—feet..... 40; stories..... 4
- Size of building—feet front.....; feet rear.....; feet deep.....
- Size of lot— " ".....; " ".....; " ".....
- Are fireproof shutters provided?..... What kind?.....

Dated,

July 26,

190

7

Arthur C. Kamin

Inspector.

DEPARTMENT OF HOUSING AND BUILDINGS
BOROUGH OF MANHATTAN CITY OF NEW YORK

MANHATTAN
Municipal Bldg.,
Manhattan

BROOKLYN
Municipal Bldg.,
Brooklyn

BRONX
Bronx County Bldg.,
Grand Concourse & E. 161st St.

QUEENS
21-10 49th Avenue,
L. I. City

RICHMOND
Boro Hall
St. George, S. I.

NOTICE—This application shall be typewritten and filed in triplicate for the erection or alteration of fire-escapes on Class A. and B. multiple dwellings only.

FIRE ESCAPE APPLICATION NO. 271 1939

BLOCK 377 LOT 15
SEC. _____ VOL. _____

LOCATION 366 East 8th Street

Date March 8th, 1939

To the Borough Superintendent

I hereby request permission to ^{alter} erect fire-escapes in compliance with a violation received from the T.H.D.
Classification of Building A Height in Stories 4
Location of Fire-escapes rear of bldg. 2-3-4th floors State method to be used in protection of public during the erection or alteration of fire-escapes tarpaulin cover to be used
Type of Fire-escapes to be erected or altered A

NOTE:—Specify means of egress from yard or court if fire-escapes are to be erected in a court or on the rear of the building

If the construction of fire-escapes is to be other than in accordance with Section 145 of the Multiple Dwelling Law and the Rules and Regulations of the Department, a special detail must be filed.

A true copy of the violation must be filed with this application.

Owner of Building Mrs. Shoenfeld
Address 366 East 8th Street

Cost 50- Proof of Workmen's Compensation must be filed before this application is approved.
Policy No. State Insurance Fund 64072, expires 9/9/39

COPY

Affidavit of Applicant

State and City of New York, }
County of } ss.:

KRAMAN IRON WORKS CONTRACTORS being duly sworn, deposes and says that he is duly authorized by the owner of the above building to make this application in his behalf, and that all provisions of the Multiple Dwelling Law and Rules and Regulations of the Department of Housing and Buildings governing said installation will be complied with, whether specified herein or not. The statements made in this application are true.

Sworn to before me, this _____ day of _____ 1939

Signature Kraman Iron Works
Address 410 East 10th Street

Notary Public or Commissioner of Deeds

Louis Krona

When properly signed by the Borough Superintendent, this application becomes a PERMIT to ^{alter} erect the fire-escapes herein described, in the manner agreed upon and prescribed by law. If no work is performed hereunder within one year from the time of issuance, this permit shall expire and become void.

Examined and Recommended For Approval on 3-22-39 1939

A. J. B. Bergen

BERNARD E. GILROY

APPROVED _____ 1939

Borough Superintendent

WARNING:—Existing fire-escapes are not to be removed until such time as the new fire-escapes are delivered to the building upon which they are to be erected.

FINAL REPORT

Date March 27th 1939

To the Borough Superintendent

Sir:

I respectfully report that work was begun on the above described premises on the 22nd day of March 1939 and completed on the 22nd day of March 1939, and the erection of said fire-escapes conforms in all respects to and conditions of the above permit and the provisions of the Multiple Dwelling Law and the Rules and Regulations of the Department of Housing and Buildings relative thereto.

*Card mailed
3-27-39
a/b*

Respectfully submitted,

A. J. B. Bergen
Inspector

BUILDING NOTICE

Application for Minor Structures, Minor Alterations and Repairs

APPLICATION No. 1894 19 Block 377

PERMIT No. _____ 19 Lot 15

LOCATION 366 East 8th Street

FEEs REQUIRED FOR _____

DISTRICT (under building zone resolution) Use _____ Height _____ Area _____

EXAMINED AND RECOMMENDED

FOR APPROVAL ON 6/7/39 19 N. O. Sullivan Examiner.

APPROVED JUN 7 1939 19 [Signature] Borough Superintendent.

City of New York, June 1st, 1939

To THE BOROUGH SUPERINTENDENT:

Application is hereby made for approval of the plans and specifications herewith submitted, and made a part hereof, for the erection or alteration of the building therein described,—with the understanding that if no work is performed hereunder within one year from the time of issuance, this approval shall expire by limitation as provided by law; and the applicant agrees to comply with all the rules and regulations of the Department of Housing and Buildings, all provisions of the Administrative Code of the City of New York, and with every other provision of law relating to the erection or alteration of said structure in effect at this date.

(Sign Here) Mrs. Ellie Schoenfeld. APPLICANT

(HERE STATE DEFINITELY NATURE OF PROPOSED WORK)

I proposed to Remove the existing wood stairs and furnish and install new iron stairs from first floor to top floor according to sketch attached. There are no structural changes.

State Insurance Fund #64072 expires 9/9/39 on file 6-2-39 sm
Kramer Iron Works - contractor

*O.K. & clear
R.S.P. 6/14/39*

Is this a new or old building? old

If old building, give character of construction brick

Number of stories high 4

How occupied tenement

Is application made to remove a violation? yes

How to be occupied same

Cost \$ \$150.00