

B459 L40

19 E 3 St

HOUSE NO. AND STREET

HOUSE NO. AND STREET

HOUSE NO. AND STREET

DIAGRAM

APPLICATIONS

	KIND	NO.	YEAR	FILED	COMPLETED	DRAWINGS
1	ALT	1643	1906			INSIDE
2	ALT	2734	1911			INSIDE
3	BN	2081	1963		9/25/63	inside
4						
5						
6						
7						
8						
9						
10						
11						

BUREAU OF BUILDINGS

→ N

3<sup>RD</sup> AVE

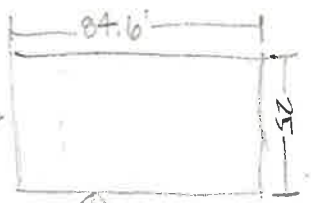

2<sup>ND</sup> AVE

3<sup>RD</sup> STREET

ALT NO. 1643.1986

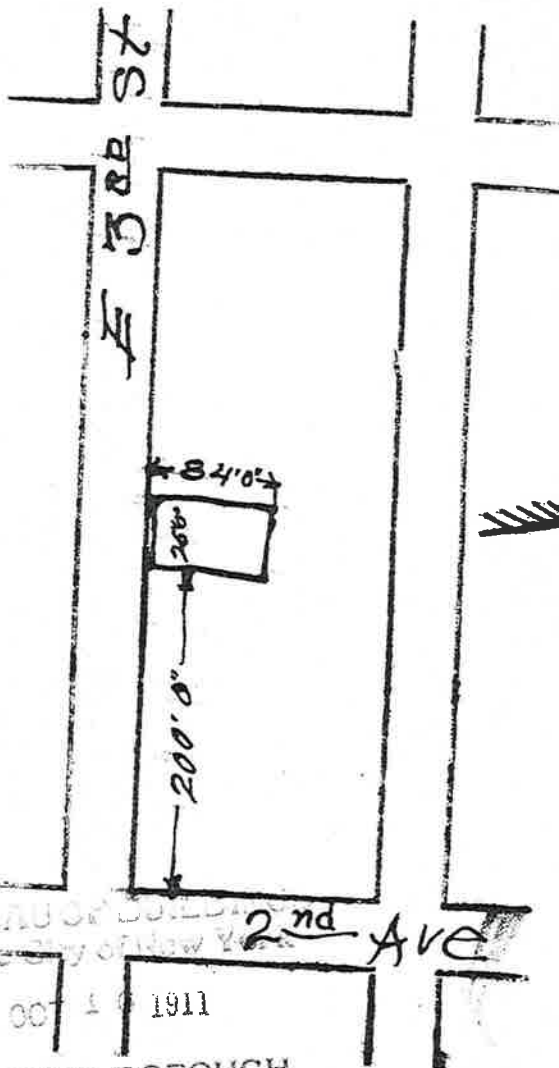

BUREAU OF BUILDINGS  
of the City of New York

Received Oct 1 1911

FOR THE BOROUGH  
OF MANHATTAN

2734 Oct 11