

Applicant must indicate the Building Line or Lines clearly and distinctly on the drawings.

B405
L
26

Department of Buildings of The City of New York.

6

THOMAS J. BRADY,
President of the Board of Buildings and
Commissioner of Buildings for the Bor-
oughs of Manhattan and The Bronx.
Office, No. 220 Fourth Avenue, S. W. cor. 18th Street,
Borough of Manhattan.

JOHN GUILFOYLE,
Commissioner of Buildings for
the Borough of Brooklyn.
Office, Borough Hall, Borough of Brooklyn.

DANIEL CAMPBELL,
Commissioner of Buildings for the Bor-
oughs of Queens and Richmond.
Office, Richmond Building, New Brighton, Staten Island,
Borough of Richmond.
Branch Office, Town Hall, Jamaica, Long Island,
Borough of Queens.

Plan No. 1718

APPLICATION TO ALTER, REPAIR, ETC.

Application is hereby made to the Commissioner of Buildings of The City of New York, for the Borough of Manhattan for the approval of the detailed statement of the specifications and plans herewith submitted, for the alteration or repair of the building herein described. All provisions of the Building Code shall be complied with in the building, whether specified herein or not.



(Sign here)

W. B. Robinson
Dep. Comm. of Buildings,
Manhattan

THE CITY OF NEW YORK

BOROUGH OF Manhattan July 1901

LOCATION AND DESCRIPTION OF PRESENT BUILDING.

1. State how many buildings to be altered One
2. What is the exact location thereof? (State on what street or avenue; the side thereof, the number of feet from the nearest street or avenue, and the name thereof) South Side of 12th St 90 ft 6 in West of Ave B.
3. How was the building occupied? Public School 126
How is the building to be occupied? Public School 126
4. Is the building on front or rear of lot? Front Is there any other building erected on lot or permit granted for one? No Size x; height How occupied? Give distance between same and proposed building feet.
5. Size of lot? 80'0 feet front; 80'0 feet rear; 103'3" feet deep.
6. Size of building which it is proposed to alter or repair? 80'0 feet front; 63'0 feet rear; 96 feet deep. Number of stories in height? 4 Height from curb level to highest point? 60
7. Depth of foundation walls below curb level? 10 Material of foundation walls? Brick & Stone Thickness of foundation walls? front 20 1/2 inches; rear 20 inches; side 20 inches; party inches.
8. Material of upper walls? Brick If ashlar, give kind and thickness
9. Thickness of upper walls:
Basement: front inches; rear inches; side inches; party inches.
1st story: " 16 " " 16 " " 16 " " " " " "
2d story: " 16 " " 16 " " " 16 " " " " "
3d story: " 16 " " 16 " " " 16 " " " " "
4th story: " 16 " " 16 " " " 16 " " " " "
5th story: " " " " " " " " " " "
6th story: " " " " " " " " " " "
10. Is roof flat, peak or mansard? Flat

11. Size of present extension, if any? feet front; feet deep; feet high.
12. Thickness and material of foundation walls?
13. Material of upper walls? If ashlar, give kind and thickness
14. Thickness of upper walls:
 Basement: front inches; rear inches; side inches; party inches.
 1st story: " " " " " " " "
 2d story: " " " " " " " "
 3d story: " " " " " " " "
 4th story: " " " " " " " "
15. Is present building provided with a fire escape? *See plan of floor*

If to be extended on any side, give the following information:

16. Is extension to be on side, front or rear?
17. Size of proposed extension, feet front; feet rear; feet deep; number of stories in height? number of feet in height?
18. Material of foundation walls?; depth feet; material of base course; thickness of base course; thickness of foundation walls, front inches; side inches; rear inches; party inches.
19. Will foundation be on rock, sand, earth or piles?
20. What will be the size of piers in cellar?; distance on centres?; size of base of piers?; thickness of cap stones?; of bond stones?
21. Material of upper walls?; material of front?
22. Thickness, exclusive of ashlar, of upper walls:
 1st story: front inches; rear inches; side inches; party inches.
 2d story: " " " " " " " "
 3d story: " " " " " " " "
 4th story: " " " " " " " "
 5th story: " " " " " " " "
 6th story: " " " " " " " "
23. With what will walls be coped?
24. Will roof be flat, peak, or mansard?; material
25. Give size and material of floor and roof beams.
 1st tier, material; size; distance on centres
 2d tier, " " " "
 3d tier, " " " "
 4th tier, " " " "
 5th tier, " " " "
 Roof tier, " " " "
- Give thickness of headers of trimmers
26. Give material of girders of columns
 Under 1st tier, size of girders; size of columns
 " 2d " " "; " "
 " 3d " " "; " "
 " 4th " " "; " "
 " 5th " " "; " "
 " Roof tier, " "; " "

If the Front, Rear or Side Walls, or any portion thereof, are to be taken out and rebuilt, give definite particulars, and state in what manner :

47.

.....

.....

.....

.....

.....

.....

.....

.....

.....

.....

If altered Internally, give definite particulars, and state how the building will be occupied :

48.

The alteration consists in cutting out wall & making new walls to street & yard as shown on accompanying plans.

49. How much will the alteration cost? *\$1200*

If the Building is to be occupied as a Flat, Apartment, Tenement or Lodging House, give the following particulars :

- 50. State what per centum of lot is to be occupied ?
- 51. How many feet open space will remain between building and rear line of lot ?
- 52. Is any part of building to be used as a store or for any other business purpose, if so, state for what ?

	Cellar	Base-ment	1st Floor	2d Floor	3d Floor	4th Floor	5th Floor	6th Floor
53. How many families will occupy each ?								
54. Height of ceilings?								
55. Number of living rooms opening on shafts and courts?								
56. Number of living rooms opening on street and yard ?								

- 57. How basement to be occupied ? Height of basement ceiling above sidewalk ?
- How lighted and ventilated ?
- How made water-tight ?
- 58. Will cellar or basement ceiling be plastered ? How ?

59. How will cellar stairs be enclosed?
60. How cellar to be occupied? Height of cellar ceiling above sidewalk?
 How lighted and ventilated?
 How made water-tight?
61. Give number of light and vent shafts
 State materials to be used in their construction
62. Will shafts be open or covered with louvre skylights full size of shafts?
 Size of each shaft?
63. Dimensions of water closet windows?
 Dimensions of windows for living rooms?
64. What doors will have fan lights?
 Dimensions of same?
65. Of what materials will hall partitions be constructed?
66. Of what materials will hall floors be constructed?
67. How will hall ceilings and soffits of stairs be plastered?
68. How will halls be lighted and ventilated?
69. Of what material will stairways be constructed?
 Give sizes of stair well holes?
70. If any other building on lot, give size; front; rear; deep; stories high; how occupied; on front or rear of lot; material
- How much space between it and proposed building?
71. How will floors and sides of water closets to the height of 16 inches be made waterproof?
72. Number and location of water closets: Cellar; 1st floor; 2d floor; 3d floor; 4th floor; 5th floor; 6th floor
73. Total area of shafts over 25 square feet? Of courts?

Owner, The City of New York Address, City Hall

Architect, C. B. J. Snyder " Panama 157 55

Superintendent, Architect " _____

Mason, _____ " _____

Carpenter, _____ " _____

Department of Buildings of The City of New York.

MALLAGE,
 Commissioner of Buildings and
 of Buildings for the Bor-
 oughs of Manhattan and The Bronx.

100 Fourth Avenue, S. W. cor. 18th Street,
 Borough of Manhattan.

JOHN GUILFOYLE,
 Commissioner of Buildings for
 the Borough of Brooklyn.
 Office, Borough Hall, Borough of Brooklyn.

DANIEL CAMPBELL,
 Commissioner of Buildings for the Bor-
 oughs of Queens and Richmond.

Office, Richmond Building, New Brighton, Staten Island,
 Borough of Richmond.

Branch Office, Town Hall, Jamaica, Long Island,
 Borough of Queens.

PLAN No. 1718 NEW BUILDINGS
ALTERATIONS } 190

Location S. 12 St. 90' 6" W. Ave. B.

Borough of _____

In all cases Inspectors will furnish the following information without regard to the information given in the application and plans on file in the Department.

1. Foundation walls. Depth below curb level about 10' material Brick & Stone
 thickness, front 20 1/2 x 24 inches; rear 20 inches; side 20 inches; party _____ inches.

2. Upper walls. Material Brick; thickness as follows:

Basement:	front _____	inches;	rear _____	inches;	side _____	inches;	party _____	inches.
1st story:	" <u>16</u>	"	" <u>16</u>	"	" <u>16</u>	"	"	"
2d story:	" <u>16</u>	"	" <u>16</u>	"	" <u>16</u>	"	"	"
3d story:	" <u>16</u>	"	" <u>16</u>	"	" <u>16</u>	"	"	"
4th story:	" <u>16</u>	"	" <u>16</u>	"	" <u>16</u>	"	"	"
5th story:	" _____	"	" _____	"	" _____	"	"	"
6th story:	" _____	"	" _____	"	" _____	"	"	"

3. Nature of ground not visible

4. Quality of sand used in mortar Sharp

5. What walls are built as party walls? None

6. What fire escapes are provided? Fire proof stairs

7. Is building fireproof? No

8. If building is vacant, state how the same was occupied _____

9. Is the present building to be connected with any adjoining building? No

If so, state dimensions and material of adjoining building, viz: -

Material _____; feet front _____; feet rear _____;
 feet deep _____; feet in height _____; number of stories _____;
 how occupied _____

10. How is present building occupied? Basement _____; 1st floor School;
 2d floor School; 3d floor School; 4th floor School; 5th floor _____;
 6th " _____; 7th " _____; 8th " _____; 9th " _____;

11. Height of building—feet about 60; stories 4

12. Size of building—feet front 80; feet rear 85; feet deep 96

13. Size of lot— " " 80; " " 80; " " 150

14. Are fireproof shutters provided? None required What kind? _____

Dated July 20 1901 Inspector Geo. Smith

DEPARTMENT OF BUILDINGS,

#220 Fourth Avenue.

New York, July 25th, 1901.
(MS)

PK

Application #1718 Alt. 1901,

I have thoroughly examined the within specifications and
also the drawings relating thereto and find the same to conform
to the law as to construction.

Richard H. Hunt
R. H. Hunt

AVENUE A.

E. 12TH

S T.

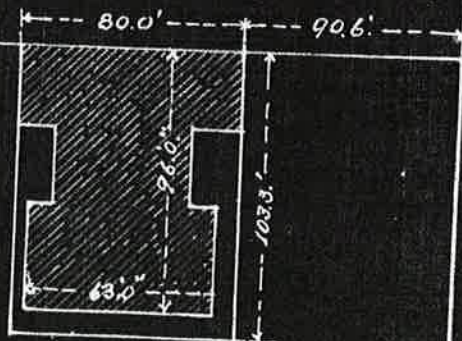
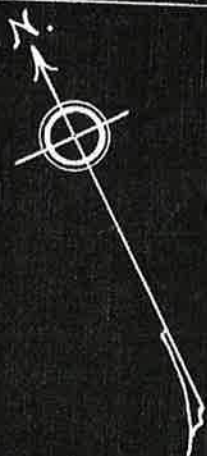

AVENUE B.

E. 11TH

S T.

*Public School 126
Borough of Manhattan.
City of New York.*

B400
L 206

Applicant must indicate the Building Line or Lines clearly and distinctly on the Drawings.

Office of the Borough President of the Borough of Manhattan,

In The City of New York.

THE BUREAU OF BUILDINGS FOR THE BOROUGH OF MANHATTAN,
Office, No. 220 FOURTH AVENUE,
S. W. Corner 18th Street.

Plan No. 1158

APPLICATION TO ALTER, REPAIR, ETC.

Application is hereby made to the Superintendent of Buildings of The City of New York, for the Borough of Manhattan, for the approval of the detailed statement of the specifications and plans herewith submitted, for the alteration or repairs of the building herein described. All provisions of the Law shall be complied with in the alteration or repair of said building, whether specified herein or not.

(Sign here) [Signature]

The City of New York, Borough of Manhattan, June 1908

LOCATION AND DESCRIPTION OF PRESENT BUILDING.

- State how many buildings to be altered One
- What is the exact location thereof? (State on what street or avenue, the side thereof, the number of feet from the nearest street or avenue, and the name thereof) 536 East 12th St south side 40'6" west of Avenue B
- How was the building occupied? Public School 1926
How is the building to be occupied? Public School 1926
- Is the building on front or rear of lot? front Is there any other building erected on lot or permit granted for one? Size x height How occupied? Give distance between same and proposed building feet.
- Size of lot? 80 feet front; 80 feet rear; 103 feet deep.
- Size of building which it is proposed to alter or repair? 63 feet front; 63 feet rear; 96 feet deep. Number of stories in height? four Height from curb level to highest point? 62 feet
- Depth of foundation walls below curb level? about 10 feet Material of foundation walls? native rock Thickness of foundation walls? front 28 inches; rear 28 inches; side 28 inches; party inches.
- Material of upper walls? Brick If ashlar, give kind and thickness 6.5 inches brown ashlar up to 2nd story
- Thickness of upper walls:
Basement: front 28 inches; rear 28 inches; side 28 inches; party inches.
1st story: " 3 " " 2 " " 28 " " " "
2d story: " 10 " " 11 " " 28 " " " "
3d story: " 10 " " 11 " " 28 " " " "
4th story: " 16 " " 16 " " 28 " " " "
5th story: " " " " " " " " "
6th story: " " " " " " " " "
- Is roof flat, peak or mansard? flat

10 P.S.D.

If the Front, Rear or Side Walls, or any portion thereof, are to be taken out and rebuilt, give definite particulars, and state in what manner :

47. _____

If altered internally, give definite particulars, and state how the building will be occupied :

48. *The present wooden stairs is to be taken down and replaced by one constructed of fire proof materials. Stringers of 10" channel and the frames in between floor beams to be of an approved system of terra cotta or concrete arches - see as per plans; also the 1st and 2nd tier of beams of entrance hall shall be fire proof.*

49. How much will the alteration cost? *\$ 7500.00*

If the Building is to be occupied as a Flat, Apartment or Lodging House, give the following particulars :

50. Is any part of building to be used as a store or for any other business purpose, if so, state for what ?

	Cellar	Base-ment	1st Floor	2d Floor	3d Floor	4th Floor	5th Floor	6th Floor
51. How many families will occupy each ?	-	-						
52. Height of ceilings?	-	-	-	-				

53. How basement to be occupied? _____
 How made water-tight? _____

54. Will cellar or basement ceiling be plastered? _____ How? _____

55. How will cellar stairs be enclosed? _____

56. How will cellar be occupied? _____
 How made water-tight? _____

57. Will shafts be opened or covered with louvre skylights full size of shafts? _____

Size of each shaft? _____

58. Dimensions of water closet windows? _____
 Dimensions of windows for living rooms? _____
59. Of what materials will hall partitions be constructed? _____

60. Of what materials will hall floors be constructed? _____

61. How will hall ceilings and soffits of stairs be plastered? _____
62. Of what material will stairways be constructed? _____
 Give sizes of stair well holes? _____
63. If any other building on lot, give size; front _____; rear _____; deep _____;
 stories high _____; how occupied _____; on front or rear
 of lot _____; material _____
 How much space between it and proposed building? _____
64. How will floors and sides of water closets to the height of 16 inches be made waterproof? _____

65. Number and location of water closets: Cellar _____; 1st floor _____; 2d floor _____;
 3d floor _____; 4th floor _____; 5th floor _____; 6th floor _____;
66. This building will safely sustain per superficial foot upon the 1st floor _____ lbs.; upon 2d floor
 _____ lbs.; upon 3d floor _____ lbs.; upon 4th floor _____ lbs.; upon 5th floor
 _____ lbs.; upon 6th floor _____ lbs.; upon 7th floor _____ lbs.; upon 8th floor
 _____ lbs.

Owner, City of New York Address, City Hall

Architect, C. B. Snyder " 500 Park Avenue

Superintendent, C. B. Snyder " 500 Park Avenue

Mason, _____ " _____

Carpenter, _____ " _____

Office of the Borough President of the Borough of Manhattan,

In The City of New York.

OFFICE OF BUILDINGS FOR THE BOROUGH OF MANHATTAN,

Office, No. 220 FOURTH AVENUE,

S. W. Corner 18th Street.

PLAN No. 1186 } ~~New Buildings~~ } 1908
ALTERNATIONS }

Location 536 E. 12th St.

BOROUGH OF MANHATTAN.

In all cases Inspectors will furnish the following information without regard to the information given in the application and plans on file in the Bureau.

1. Foundation walls. Depth below curb level..... material.....
thickness, front..... inches; rear..... inches; side..... inches; party..... inches.

2. Upper walls. Material.....; thickness as follows:
Basement: front..... inches; rear..... inches; side..... inches; party..... inches.
1st story: " " " " " " " " " "
2d story: " " " " " " " " " "
3d story: " " " " " " " " " "
4th story: " " " " " " " " " "
5th story: " " " " " " " " " "
6th story: " " " " " " " " " "

3. Nature of ground.....

4. Quality of sand used in mortar.....

5. What walls are built as party walls?.....

6. What fire escapes are provided?.....

7. Is building fireproof?.....

8. If building is vacant, state how the same was occupied Public school

9. Is the present building to be connected with any adjoining building?.....

If so, state dimensions and material of adjoining building, viz. :-

Material.....; feet front....., feet rear.....
feet deep.....; feet in height.....; number of stories.....
how occupied.....

10. How is present building occupied? Basement Public; 1st floor.....;

2d floor.....; 3d floor.....; 4th floor school; 5th floor.....;

6th floor.....; 7th floor.....; 8th floor.....; 9th floor.....;

11. Height of building—feet.....; stories.....

12. Size of building—feet front.....; feet rear.....; feet deep.....

13. Size of lot— " ".....; " ".....; " ".....

14. Are fireproof shutters provided?..... What kind?.....

Inspector.

REPORT OF INSPECTOR AS TO COMMENCEMENT OF WORK.

The City of New York, Borough of Manhattan, _____ 190

To the Superintendent of Buildings for the Borough of Manhattan:

Work was commenced on the within described building on the 1 day of Sept 1908

Respectfully submitted,

Inspector.

FINAL REPORT OF INSPECTOR.

The City of New York, Borough of Manhattan, _____ 190

To the Superintendent of Buildings for the Borough of Manhattan:

Work was completed on the within described building on the 20 day of NOT 1908 and all the iron and steel girders, beams and columns are properly set, and of the size as per application, and all the work upon said building has been done in accordance with the foregoing detailed statement, except as noted below.

Respectfully submitted,

J. McEntee
Inspector.

7

REMARKS.

BUREAU OF BUILDINGS
BOROUGH OF MANHATTAN
120 BOWLING ALLEY.

June 16, 1908.

ON

Application #1186 Alt. 1908.

I have thoroughly examined the within specifications, and also the drawings relating thereto, and find the same to conform to the law as to construction.

A. O'Neil
J. P. M.

Applicant must indicate the Building Line or Lines clearly and distinctly on the Drawings.

B405
L26

Office of the Borough President of the Borough of Manhattan,
In The City of New York.

THE BUREAU OF BUILDINGS FOR THE BOROUGH OF MANHATTAN,

Office, No. 220 FOURTH AVENUE,
S. W. Corner 18th Street.

I HEREBY CERTIFY THAT
I AM AUTHORIZED TO MAKE
THIS APPLICATION.

[Signature]

SUPT. SCHOOL BUILDINGS,
BOARD OF EDUCATION,

Plan No. _____

APPLICATION TO ALTER, REPAIR, ETC.

Application is hereby made to the Superintendent of Buildings of The City of New York, for the Borough of Manhattan, for the approval of the detailed statement of the specifications and plans herewith submitted for the alteration or repairs of the building herein described. All provisions of the Law shall be complied with in the alteration or repair of said building, whether specified herein or not.

(Sign here) _____

THE CITY OF NEW YORK, BOROUGH OF MANHATTAN, *July 15* 1912

LOCATION AND DESCRIPTION OF PRESENT BUILDING.

- 1. State how many buildings to be altered One
- 2. What is the exact location thereof? (State on what street or avenue, the side thereof, the number of feet from the nearest street or avenue, and the name thereof) 534-542 East 12th Street south side 90.6' west of Avenue B. Plot No 405
- 3. How was the building occupied? Public School 126.
How is the building to be occupied? Public School 126.
- 4. Is the building on front or rear of lot? front Is there any other building erected on lot or permit granted for one? No Size _____ x _____; height _____ How occupied? _____ Give distance between same and proposed building _____ feet.
- 5. Size of lot? 100'0" feet front; 100'0" feet rear; 103'3" feet deep.
- 6. Size of building which it is proposed to alter or repair? 80 - feet front; 63 - feet rear; 96 feet deep. Number of stories in height? three Height from curb level to highest point? 50 feet
- 7. Depth of foundation walls below curb level? about 10 feet Material of foundation walls? Native rock Thickness of foundation walls? front 28 - inches; rear 24 inches; side 24 inches; party _____ inches.
- 8. Material of upper walls? Brick If ashlar, give kind and thickness about 6"
up to 3rd story window sill - brown stone
- 9. Thickness of upper walls:
Basement: front _____ inches; rear _____ inches; side _____ inches party _____ inches.
1st story: " 20 " " 16 " " 16 " " _____ "
2d story: " 16 " " 16 " " 16 " " _____ "
3d story: " 16 " " 16 " " 16 " " _____ "
4th story: " _____ " " _____ " " _____ " " _____ "
5th story: " _____ " " _____ " " _____ " " _____ "
6th story: " _____ " " _____ " " _____ " " _____ "
- 10. Is roof flat, peak or mansard? flat

No Plumbing

If the Front, Rear or Side Walls, or any portion thereof, are to be taken out and rebuilt, give definite particulars, and state in what manner:

47.

If altered internally, give definite particulars, and state how the building will be occupied:

48. Replacing present wooden floor construction in passage with fireproof construction, forming new engineer exits and altering fire escapes see as per plans herewith.

49. How much will the alteration cost? about \$1600.00

If the Building is to be occupied as a Flat, Apartment or Lodging House, give the following particulars:

50. Is any part of building to be used as a store or for any other business purpose, if so, state for what?

	Cellar	Base-ment	1st Floor	2d Floor	3d Floor	4th Floor	5th Floor	6th Floor
51. How many families will occupy each?								
52. Height of ceilings?								

53. How basement to be occupied?

How made water-tight?

54. Will cellar or basement ceiling be plastered? How?

55. How will cellar stairs be enclosed?

56. How will cellar be occupied?

How made water-tight?

57. Will shafts be opened or covered with louvre skylights full size of shafts?

Size of each shaft?