

# DEPARTMENT OF HOUSING AND BUILDINGS

BOROUGH OF , CITY OF NEW YORK

MANHATTAN	BROOKLYN	BRONX	QUEENS	RICHMOND
Municipal Bldg., Manhattan	Municipal Bldg., Brooklyn	Bronx County Bldg., Grand Concourse & E. 161st St.	21-10 49th Avenue L. I. City	Boro Hall, St. George, S. I.

NOTICE—This Application must be filed in quadruplicate

APPLICATION No. 19

(N.B., Alt. Etc.)

LOCATION 530 EAST 12 STREET

## PLOT DIAGRAM

OWNER Address

ARCHITECT Address

SIZE OF LOT feet front feet side feet rear feet side

AREA OF LOT square feet Percentage of lot occupied %

The lot lines and exterior walls of the building must be drawn to indicated scale. Show dimensions of lot, building, courts and yards.

The following information must be obtained from the departments and bureaus concerned and verified by them. A diagram must be made showing the correct street lines from the city plan; the plot to be built upon in relation to the street lines and the portion of the lot to be occupied by the building; the legal grades of streets at nearest points from the proposed buildings in each direction; the house numbers; and the Block, Lot, Section and Volume numbers. The data for the above may be obtained from the Bureau of Highways, and the Tax Department.

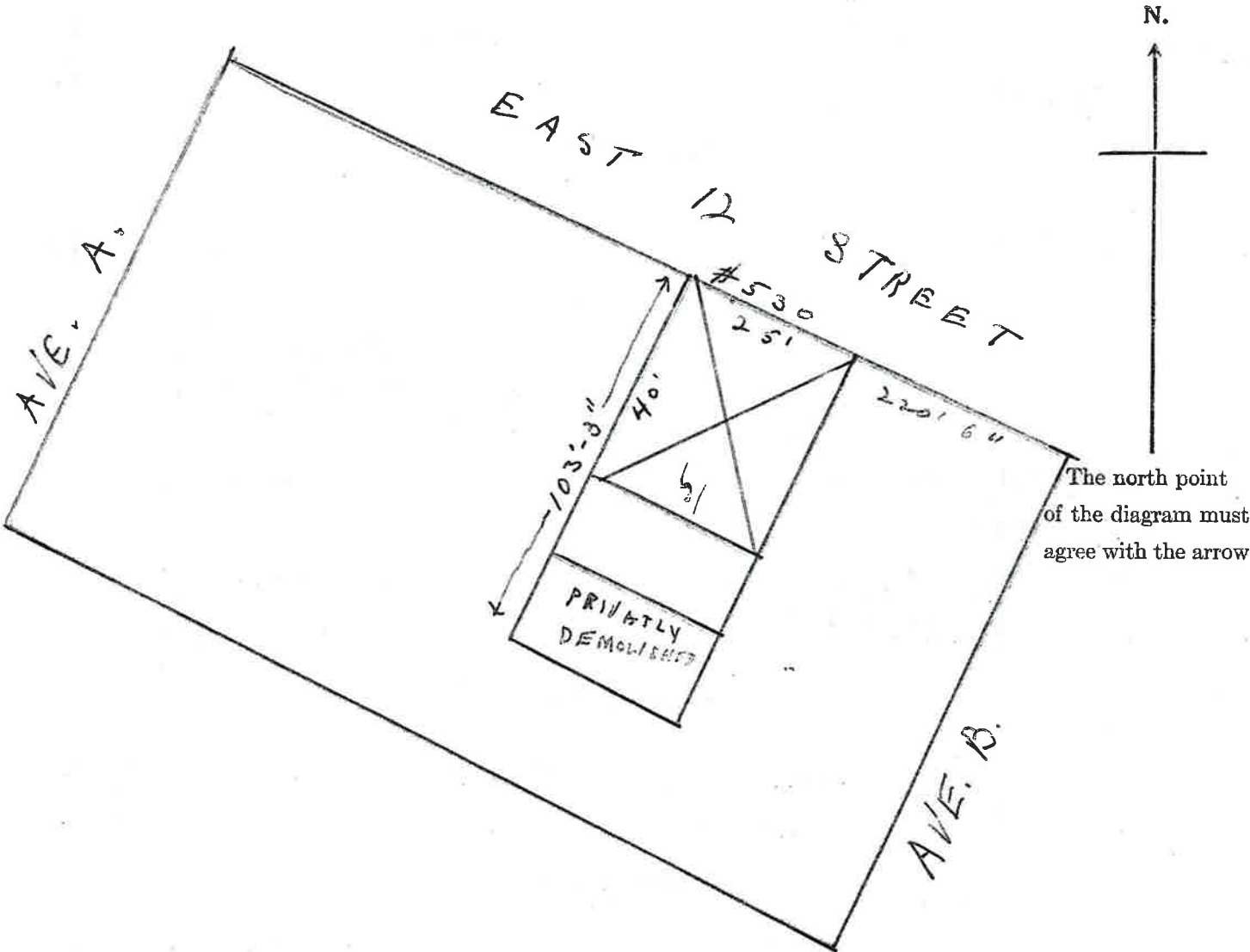

BLOCK AND LOT VERIFICATION

Block 405 Lot 23 Section \_\_\_\_\_ Vol. \_\_\_\_\_

Dated 12/10/10, 19\_\_\_\_ Department of \_\_\_\_\_

HOUSE NUMBERS

House Number \_\_\_\_\_ Dated \_\_\_\_\_ 19\_\_\_\_ Bureau of \_\_\_\_\_

Status of Street: private— ; public highway— ; etc.—

STREET WIDTH

The legal width of \_\_\_\_\_ is \_\_\_\_\_ ft.; sidewalk width should be \_\_\_\_\_ ft.  
The legal width of \_\_\_\_\_ is \_\_\_\_\_ ft.; sidewalk width should be \_\_\_\_\_ ft.  
The legal width of \_\_\_\_\_ is \_\_\_\_\_ ft.; sidewalk width should be \_\_\_\_\_ ft.  
The legal width of \_\_\_\_\_ is \_\_\_\_\_ ft.; sidewalk width should be \_\_\_\_\_ ft.

The street lines as shown in the diagram are substantially correct.  
Proposed changes in street lines, if any, are indicated in red.  
The legal grades are indicated on the diagram thus 25.00.  
Proposed changes of grades, if any, are indicated in red.

Dated \_\_\_\_\_, 19\_\_\_\_ Bureau of \_\_\_\_\_

SEWER DATA

Approximate Depth is \_\_\_\_\_ feet to inner top of  
Existing \_\_\_\_\_ Proposed \_\_\_\_\_ Combined \_\_\_\_\_ Sewer  
(Material)  
Existing \_\_\_\_\_ Proposed \_\_\_\_\_ Sanitary \_\_\_\_\_ Sewer  
(Material)  
Existing \_\_\_\_\_ Proposed \_\_\_\_\_ Storm \_\_\_\_\_ Sewer  
(Material)  
from legal grade of street.

\_\_\_\_\_ Borough President, Bureau of  
State and City of New York } ss.:  
County of }

\_\_\_\_\_ being duly sworn, deposes and says: that the diagram shows a correct relation of the plot and proposed building to the street lines of the City Plan; that the information was obtained from the departments and bureaus concerned, and have been certified by them; and further, the data was obtained within three months previous to the submission of the plans to the Department of Housing and Buildings.

\_\_\_\_\_ Architect, Engineer

Sworn to before me, this \_\_\_\_\_ }  
day of \_\_\_\_\_, 19\_\_\_\_ }

Notary Public or Commissioner of Deeds.