

THE CITY OF NEW YORK
HOUSING AND DEVELOPMENT ADMINISTRATION
DEPARTMENT OF BUILDINGS

35
2

MANHATTAN Municipal Bldg., New York, N. Y. 10007
BROOKLYN Municipal Bldg., Brooklyn, N. Y. 11201
BRONX 1932 Arthur Ave., Bronx, N. Y. 10457
QUEENS 120-55 Queens Blvd., Kew Gardens, N. Y. 11424
RICHMOND Boro Hall, St. George, N. Y. 10301

NOTICE — This Application must be TYPEWRITTEN and filed in TRIPLICATE

Minor Structures, Minor Alterations and Repairs, Elevator Repairs, Drop Curb, Fire Escapes, Miscellaneous

BLOCK ⁴⁰⁵ LOT 17

DISTRICT ^{R7-2} MAP 12c

(under building zone resolution)

Is sidewalk shed or fence required?.....

SIDE WALK SHED. No sidewalk shed or fence shall interfere with visibility or operation of any traffic light. The Department of Traffic shall be notified whenever such structure is to be erected within seventy five (75) feet of a traffic light. Failure to comply may be cause for revocation of this approval and any permit issued thereon.

BUILDING NOTICE

RECEIVED
DEPARTMENT OF BUILDINGS
MAR 2 1970

DO NOT WRITE IN THIS SPACE

LOCATION 520 East 12th Street S/S 270-6 EAST OF AEA New York N Y
(Give Street Number)

THIS IS NOT A WORK PERMIT. A PERMIT MUST BE OBTAINED BEFORE WORK IS STARTED

State proposed work in detail: Install refuse compactor. No structural changes

Date of Construction Before 1938 After 1937

Indicate class of construction:

- Class 1—Fireproof
- Class 2—Fire protected
- Class 3—Non-fireproof
- Class 4—Wood frame
- Class 5—Metal
- Class 6—Heavy timber

Number of stories high 7

How occupied MD

Is application made to remove a violation? no

How to be occupied same

Estimated Cost \$ 7000

(Any variation in estimated cost shall be filed and recorded as an amendment.)

Exemptions

If exemption from payment fee is claimed, state clearly the basis of claim.....

Initial fee payment—

MAR 24 7 000 PM 1970

2nd payment of fee to be collected before a permit is issued—Amount \$

Verified by..... Date.....

ADDITIONAL FEES REQUIRED..... AMOUNT \$.....
(Yes or No)

VERIFIED BY..... DATE.....

1. The sum of the fees indicated on the first and second receipts shall represent the total fee. Any variation on contemplated work or change affecting the estimated cost shall be recorded as an amendment. If any question arises in connection with the estimated cost or with the adequacy of the fee, no permit shall be issued unless adjusted to the satisfaction of the department at the direction of the Borough Superintendent.

Bribery is a Crime: A person who gives or offers a bribe to any employee of the City of New York, or an employee who takes or solicits a bribe, is guilty of a felony punishable by imprisonment for ten years or by a fine of \$4,000, or more, or both. Penal Law. Section 378 and 1826.

If this application is for Drop Curb Permit, DIAGRAM showing plot to be used, the relative position of the cut curb and the extent thereof, must be drawn above.

Cut curb.....Total Splay.....
Length in Feet Length in Feet

Deposit (\$.....), either in cash or certified check, payable to the order of the Department of Buildings, to insure the proper construction of the sidewalk and curb.

Refer to N.B.
ALT.....19

Emmanuel Weiner
(Typewrite Name of Applicant)

States that he resides at 1762 East 28th Street Borough of Brooklyn
City of New York; that he is the agent for the (owner-lessee) of the premises above

described, and is duly authorized to make this application for approval of the plans and specifications herewith submitted, and made a part hereof, for the work to be done in the building therein described,—with the understanding that if no work is performed hereunder within one year from the time of issuance, this approval shall expire by limitation as provided by law; and the applicant agrees to comply with all provisions of the Building Code and all laws and regulations applicable to the erection or alteration of said structure in effect at this date; that the work to be done is duly authorized by the owner.

Applicant further states that the full names and residences of the owners or lessees of said premises are:

Owner Daniel King Address 415 Lexington Ave NYC

Lessee..... Address.....

DATED 2/26/70 (Sign here) Emmanuel Weiner
Applicant

If Licensed Architect or Professional Engineer, affix seal.

AUTHORIZATION OF OWNER: I hereby state that I have authorized the applicant to file this application for the work specified herein.

(Signature of Owner or Officer of Corp.)

Falsification of any statement is a misdemeanor under Section 643a-10.0 of the Administrative Code and is punishable by a fine of not more than five hundred dollars (\$500.00) or imprisonment of not more than six months or both.

For Approval on 5/27/70 19

Approved MAY 27 1970

[Signature]
Examiner
[Signature]
Borough Superintendent

Work commenced..... Date signed off William Chaney 19

I hereby Certify that the above report is true in every respect and that the work indicated has been done in the manner required by the Rules and Regulations of this Department, except where reported adversely.

Signed..... Inspector

spark arrester

16'

Exst. hopper doors typ 2

EAST 12TH ST
270'-6"

AVE A

concrete
TO SEWER 2" TROP

SECTION A-

8'-11'-0"

EMANUEL WEINER, P.E.
CONSULTING ENGINEER

1762 E. 28TH ST. BROOKLYN, N.Y. 11229

REFUSE COMPACTOR
520 EAST 12TH ST



ing of refuse
ser (Exist)

EAM

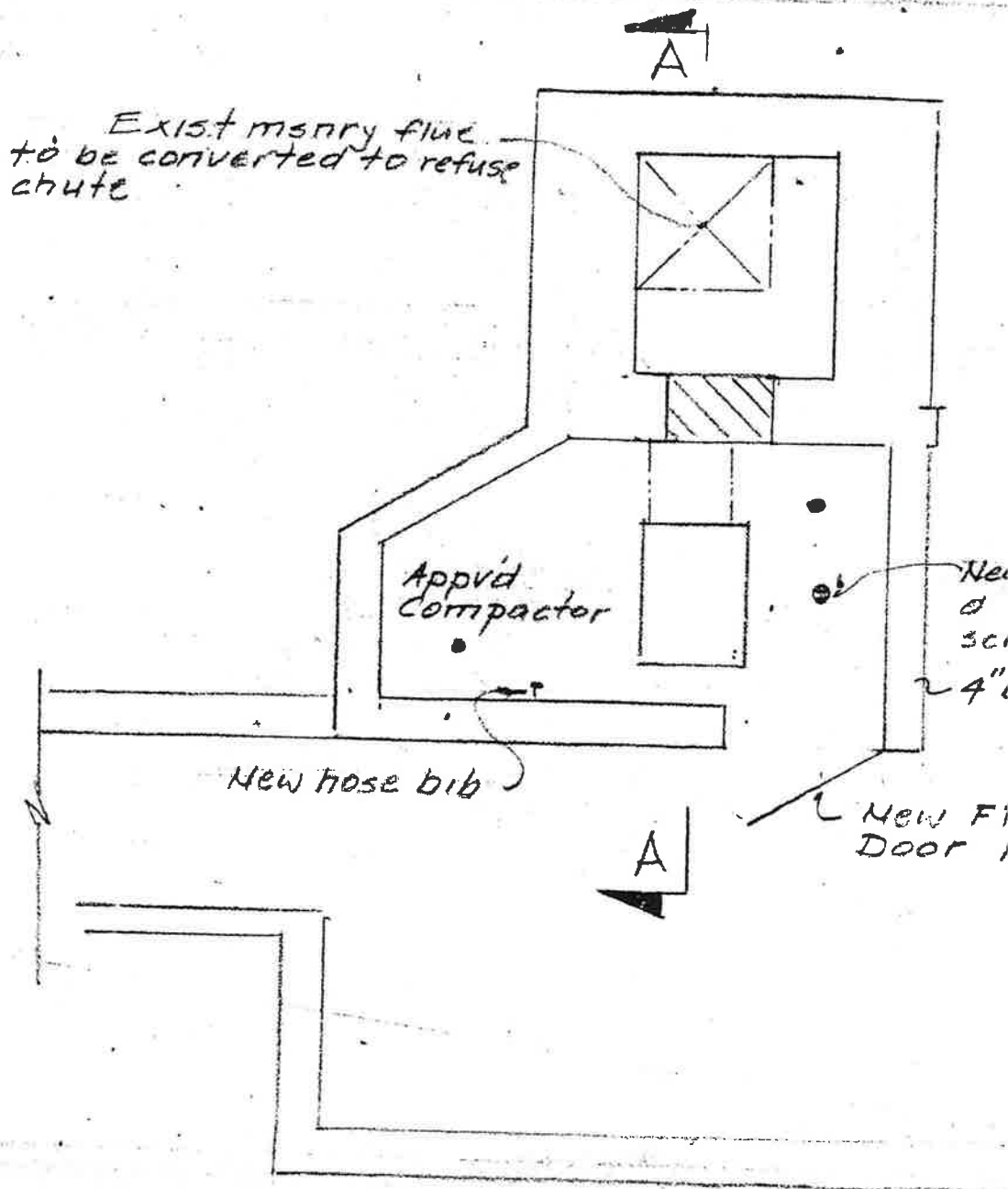

PLAN

3/8" = 1'-0"

1. Present incineration shall be discontinued and an approved compactor will be installed.
2. All equipment is shown in general arrangement only. Contractor shall verify all details and dimensions and shall inform the Engineer of any discrepancies before proceeding with the work.
3. All equipment shall be installed in accordance with the mfg's instructions.
4. Provide two sprinkler heads in refuse room. Sprinkler shall operate automatically at a temp not exceeding 165°F.
5. All incinerator grates shall be removed and firing door shall be sealed.
6. Provide light in refuse room.

● sprinkler heads

Appvd spr
heads

BLOCK - 405
 LOT - 17 & 18
 DEPT. HOUSING & BLDG. APPLICATION - ALT 74-48 (APP. MAY 11th 1948)

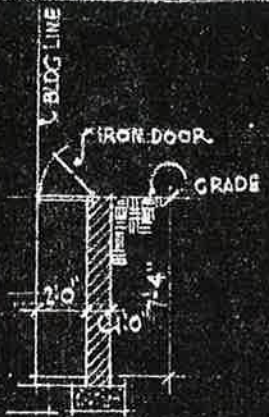

SECTION

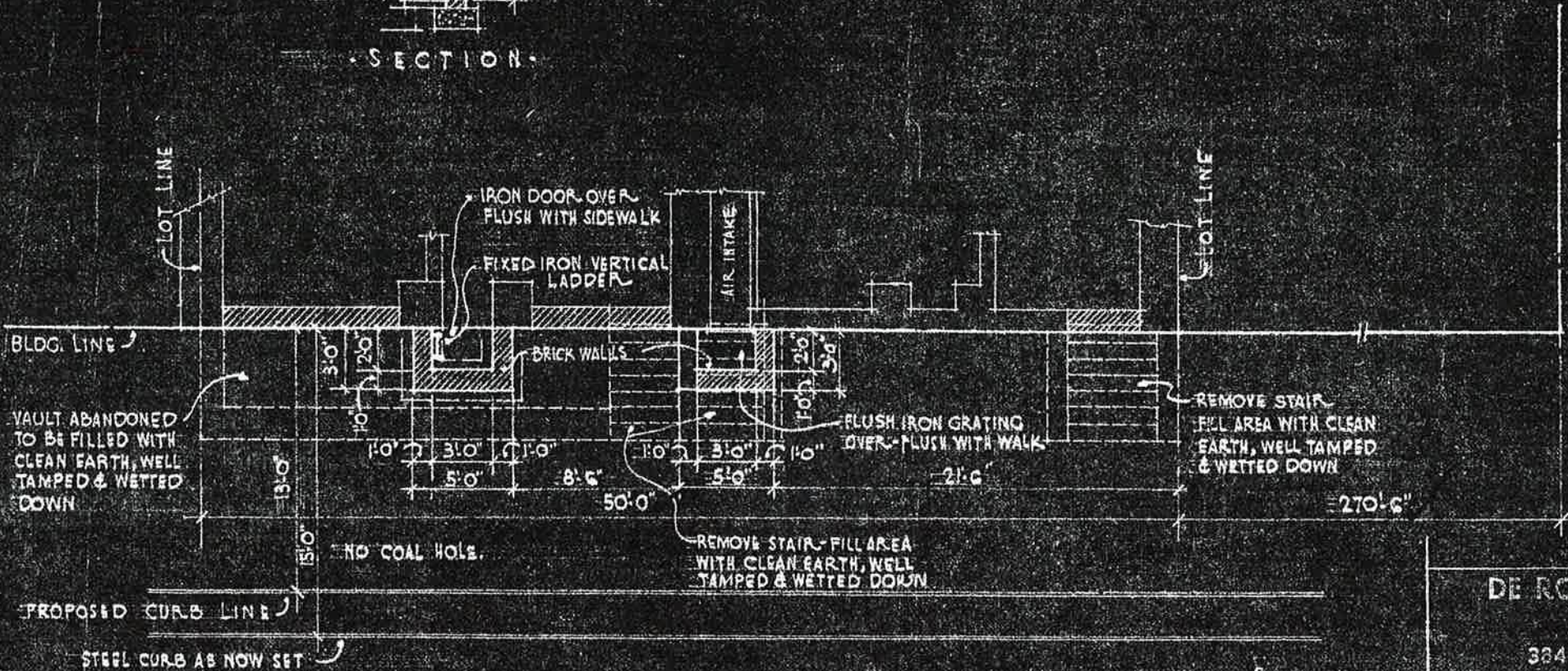

AVENUE - A

EAST 12TH STREET

NOTES
 VERIFY MEASUREMENTS & CONDITIONS AT BLDG.

LOCATION - 518-520 EAST 12TH ST. - N. Y. C.

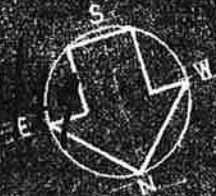

DE ROSE AND CAVALIERI
 ARCHITECTS
 384 EAST 140TH STREET
 NEW YORK 55, N. Y.

SCALE - 1/8" = 1'-0"	DRWG. DATE 5-28-49
DRWG. IN SET 16	
DRAWN BY - F.C.	
CHECKED BY	
FILE No. 3426	
DRWG. No. S-1	



DEPARTMENT OF HOUSING AND BUILDINGS
BOROUGH OF MANHATTAN, CITY OF NEW YORK

MANHATTAN
Municipal Bldg.,
Manhattan

BROOKLYN
Municipal Bldg.,
Brooklyn

BRONX
Bronx County Bldg.,
Grand Concourse & E. 161st St.

QUEENS
21-10 49th Avenue,
L. I. City

RICHMOND
Borough Hall,
St. George, S. I.

ELEVATORS

JUN 8 - 1949
CITY OF NEW YORK

NOTICE—This specifications sheet must be TYPEWRITTEN and filed in TRIPPLICATE. If it is proposed to install or alter several elevators the specifications for which are not exactly alike throughout (to type of machine, travel, speed, carrying capacity, freight or passenger service, etc.), A SEPARATE SPECIFICATIONS SHEET MUST BE FILED IN TRIPPLICATE ON THIS FORM FOR EACH ELEVATOR OR SET OF ELEVATORS OF SIMILAR SPECIFICATIONS; and each specifications sheet must clearly state the respective elevators to which it refers, identified by number as shown on the plans [See Note (A) on other side]. Drawings accompanying specifications must give all information specified on the other side of this form.

ELEV 205 APPLICATION No. 205 BLOCK 105 LOT 17 & 18
LOCATION 518-20 East 12 Street New York City

SPECIFICATIONS

Occupancy of Building Apartment House Estimated Cost of Elevators \$3800.00

For Elevators numbered (on plans herewith)									
No. (Indicated by Borough Superintendent)	1								

GENERAL

Service of Elevator Passenger Motive Power Electric
Contract Load 1800 Contract Speed F.P.M. 100 Travel From Base To 7
Travel—No. of Feet 75' 10" Number of Stops 8 Number of Openings 8
Main Power Supply Elec Elevator Motor AC-DC Elevator Control—Resistance—Gen. Pk. Control—Multi-Voltage
Type of Operation Pushbutton Safe Lift Load Hoistway—Old—New

CAR AND COUNTERWEIGHT

Car Inside Dimensions 6 Ft. 2 In. x 3 Ft. 10 In. Actual Inside Area 23.6 Sq. Ft.
Car Safety Type instantaneous Counterweight Safety Type None
Emergency Exit in Top Yes—No Min. Area 400 sq. in. Min. Side 16" Car Gate or Door Manual Power Operated
Car Gate or Door Contact Yes—No Manufacturer G. A. L. Type G
Car Gate or Door Emerg. Release Switch Yes—No Manufacturer Type
Cable Equalizer Yes—No Manufacturer Type

HOISTWAY OPENINGS

Construction of Hoistway Doors or Gates 1 1/2 Hr. Hollow Metal swing doors Vision Panel Yes—No
Hoistway Doors Manually Operated Self Closing Yes—No Facias Yes—No
Hoistway Interlocks—Locks and Contacts Manufacturer G. A. L. Type M
Emergency Release Switch for Door Device Yes—No Manufacturer Type
Blind Hoistway Provided With Self Closing Emergency Doors Yes—No Interlock

PIT AND BUFFERS

Buffer Engagement Speed 100 FPM Car 100 FPM Cwt.
Type of Car Buffer spring Stroke 3" Manufacturer
Type of Cwt. Buffer spring Stroke 3" Manufacturer
Counterweight Screen Yes—No Height 6' 0" Compensation Yes—No Chain Rope
Occupied Space below Pit Yes—No

MACHINE AND MACHINE ROOM

Location of Machine Overhead Description of Machine worm Geared traction
Number of Hoist Ropes 4 Size 1/2" 6x19 Material traction steel Ultimate Strength 14500 lbs.
Number of Car Cwt. Ropes Size Material Ultimate Strength
Number of Machine Cwt. Ropes Size Material Ultimate Strength
Type of Governor (Car) centrifugal Rope Size 3/8" Material iron Ultimate Strength 4100 lbs.
Type of Governor (Cwt.) Rope Size Material Ultimate Strength
Location of Governors overhead Mounted on Steel Yes—No Tripping Speed 175 FPM.

2