

Applicant must indicate the Building Line or
Lines clearly and distinctly on the Drawings.

B454
L 36

Office of the Borough President of the Borough of Manhattan,
In The City of New York.

THE BUREAU OF BUILDINGS FOR THE BOROUGH OF MANHATTAN,

Office, No. 220 FOURTH AVENUE,

S. W. Corner 18th Street.

Plan No. 2223

APPLICATION TO ALTER, REPAIR, ETC.

Application is hereby made to the Superintendent of Buildings of The City of New York, for the Borough of Manhattan, for the approval of the detailed statement of the specifications and plans herewith submitted, for the alteration or repairs of the building herein described. All provisions of the Law shall be complied with in the alteration or repair of said building, whether specified herein or not.

(Sign here)

Raissman

The City of New York, Borough of Manhattan, Aug 10-1907

LOCATION AND DESCRIPTION OF PRESENT BUILDING.

- State how many buildings to be altered one
- What is the exact location thereof? (State on what street or avenue, the side thereof, the number of feet from the nearest street or avenue, and the name thereof) West side of 1st Ave. 1 ft. south of 13th St.
213-217
- How was the building occupied? permanent
How is the building to be occupied? front
- Is the building on front or rear of lot? front Is there any other building erected on lot or permit granted for one? no Size _____ x _____; height _____ How occupied? _____ Give distance between same and proposed building _____ feet.
- Size of lot? 31'8" feet front; 31'8" feet rear; 64 feet deep.
- Size of building which it is proposed to alter or repair? 31'8" feet front; 31'8" feet rear; 64 feet deep. Number of stories in height? 5 Height from curb level to highest point? 33 ft.
- Depth of foundation walls below curb level? 8 ft. Material of foundation walls? stone Thickness of foundation walls? front 24 inches; rear 24 inches; side 24 inches; party _____ inches.
- Material of upper walls? brick If ashlar, give kind and thickness _____
- Thickness of upper walls:
Basement: front _____ inches; rear _____ inches; side _____ inches; party _____ inches.
1st story: " 16 " " 16 " " 16 " " " " "
2d story: " 12 " " 12 " " 12 " " " "
3d story: " 12 " " 12 " " 12 " " " "
4th story: " 12 " " 12 " " 12 " " " "
5th story: " 12 " " 12 " " 12 " " " "
6th story: " _____ " " _____ " " _____ " " " "
10. Is roof flat, peak or mansard? flat

11. Size of present extension, if any? _____ feet front ; _____ feet deep ; _____ feet high.

12. Thickness and material of foundation walls? _____

13. Material of upper walls? _____ If ashlar, give kind and thickness _____

14. Thickness of upper walls :

Basement: front _____ inches ; rear _____ inches ; side _____ inches ; party _____ inches.

1st story : " _____ " _____ " _____ " _____ " _____ " _____ " _____

2d story : " _____ " _____ " _____ " _____ " _____ " _____ " _____

3d story : " _____ " _____ " _____ " _____ " _____ " _____ " _____

4th story : " _____ " _____ " _____ " _____ " _____ " _____ " _____

15. Is present building provided with a fire escape? yes

If to be extended on any side, give the following information :

16. Is extension to be on side, front or rear? _____

17. Size of proposed extension, feet front _____ ; feet rear _____ ; feet deep _____ ; number of stories in height? _____ number of feet in height? _____

18. Material of foundation walls? _____ ; depth _____ feet ; material of base course _____ ; thickness of base course _____ ; thickness of foundation walls, front _____ inches ; side _____ inches ; rear _____ inches ; party _____ inches.

19. Will foundation be on rock, sand, earth or piles? _____

20. What will be the size of piers in cellar? _____ ; distance on centres? _____ ; size of base of piers? _____ : thickness of cap stones? _____ ; of bond stones? _____

21. Material of upper walls? _____ ; material of front? _____

22. Thickness, exclusive of ashlar, of upper walls :

1st story : front _____ inches ; rear _____ inches ; side _____ inches ; party _____ inches.

2d story : " _____ " _____ " _____ " _____ " _____ " _____ " _____

3d story : " _____ " _____ " _____ " _____ " _____ " _____ " _____

4th story : " _____ " _____ " _____ " _____ " _____ " _____ " _____

5th story : " _____ " _____ " _____ " _____ " _____ " _____ " _____

6th story : " _____ " _____ " _____ " _____ " _____ " _____ " _____

23. With what will walls be coped? _____

24. Will roof be flat, peak, or mansard? _____ ; material _____

25. Give size and material of floor and roof beams _____

1st tier, material _____ ; size _____ ; distance on centres _____

2d tier, " _____ " _____ " _____ " _____

3d tier, " _____ " _____ " _____ " _____

4th tier, " _____ " _____ " _____ " _____

5th tier, " _____ " _____ " _____ " _____

Roof tier, " _____ " _____ " _____ " _____

Give thickness of headers _____ of trimmers _____

26. Give material of girders _____ of columns _____

Under 1st tier, size of girders _____ ; size of columns _____

" 2d " " " _____ ; " " _____

" 3d " " " _____ ; " " _____

" 4th " " " _____ ; " " _____

" 5th " " " _____ ; " " _____

" Roof tier, " " " _____ ; " " _____

27. If front, rear or side is to be supported on columns or girders, give
girders, material _____ ; front _____ ; side _____ ; rear _____
size _____ " _____ " _____ " _____
columns, material _____ " _____ " _____ " _____
size _____ " _____ " _____ " _____
28. If constructed of frame, give material _____ ; size of sill _____ ;
plate _____ ; enterties _____ ; posts _____ ; studs _____ ;
braces _____
29. If open on one side, give size of plate _____ posts _____
30. How will extension be occupied ? _____ If for
dwelling, give number of families on each floor _____
31. How will extension be connected with main building ? _____
32. Give size of skylights _____ ; material _____
33. Give material of cornices _____
34. Give material of light shafts _____ ; size _____

If to be increased in height, give the following information :

35. Will building be raised from foundation, or extended on top ? Give particulars _____

36. How many stories high will building be when raised ? _____ ; feet high _____
37. Will the roof be flat, peak or mansard ? _____ , material _____
38. Material of coping ? _____
39. Give material of new walls _____ thickness of _____ story _____ inches ;
_____ story _____ inches ; _____ story _____ inches ; _____ story
_____ inches ; _____ story _____ inches ; _____ story _____ inches ;
_____ story _____ inches.
40. Material of floor beams ? _____ Size _____ tier _____
centres _____ ; _____ tier _____ ; centres _____ ; _____ tier _____
centres _____ ; _____ tier _____ ; centres _____ ; _____ tier _____
centres _____
41. Material of girders ? _____ Size under 1st tier _____ ;
2d tier _____ ; 3d tier _____ ; 4th tier _____ ; 5th tier _____ ;
6th tier _____
42. Material of columns ? _____ Size under 1st tier _____ ; 2d tier _____ ;
3d tier _____ ; 4th tier _____ ; 5th tier _____ ; 6th tier _____
43. Size of piers in cellar _____ ; distance on centres _____ ; thickness of cap stones
to piers _____ ; bond stones _____
44. If constructed of frame, give material of frame _____ ; size of sills _____ ;
corner posts _____ ; middle posts _____ ; enterties _____ ; plates _____
braces _____ ; studs _____
45. How will building be occupied when altered ? _____
If for dwelling, state number of families on each floor ? _____

46. With what kind of fire escape will building be provided ? _____

If the Front, Rear or Side Walls, or any portion thereof, are to be taken out and rebuilt, give definite particulars, and state in what manner :

47.

Windows in side wall to be enlarged, windows to have 2-4" 6 lbs. per ft. steel lintels.
Bld. 12"x20" brick piers for tank on roof, tank not be supported by 2-10" 25 lbs. per ft. steel beams.

If altered Internally, give definite particulars, and state how the building will be occupied :

48.

Partitions to be removed & rebuilt.
R. C. comp. to be blt.

Occupied as at present.

49.

How much will the alteration cost?

\$ 3000-

If the Building is to be occupied as a Flat, Apartment or Lodging House, give the following particulars :

50.

Is any part of building to be used as a store or for any other business purpose, if so, state for what?

	Cellar	Base-ment	1st Floor	2d Floor	3d Floor	4th Floor	5th Floor	6th Floor
51. How many families will occupy each?	-	-	-	-	-	-	-	-
52. Height of ceilings?	-	-	-	-	-	-	-	-

53.

How basement to be occupied?

How made water-tight?

54.

Will cellar or basement ceiling be plastered? How?

55.

How will cellar stairs be enclosed?

56.

How will cellar be occupied?

How made water-tight?

57.

Will shafts be opened or covered with louvre skylights full size of shafts?

Size of each shaft?

58. Dimensions of water closet windows? _____
Dimensions of windows for living rooms? _____
59. Of what materials will hall partitions be constructed? _____

60. Of what materials will hall floors be constructed? _____

61. How will hall ceilings and soffits of stairs be plastered? _____
62. Of what material will stairways be constructed? _____
Give sizes of stair well holes? _____
63. If any other building on lot, give size ; front _____ ; rear _____ ; deep _____ ;
stories high _____ ; how occupied _____ ; on front or rear
of lot _____ ; material _____ .
How much space between it and proposed building? _____
64. How will floors and sides of water closets to the height of 16 inches be made waterproof? _____

65. Number and location of water closets : Cellar _____ ; 1st floor _____ ; 2d floor _____ ;
3d floor _____ ; 4th floor _____ ; 5th floor _____ ; 6th floor _____ ;
66. This building will safely sustain per superficial foot upon the first floor _____ lbs. ; upon 2d floor
_____ lbs. ; upon 3d floor _____ lbs. ; upon 4th floor _____ lbs. ; upon 5th floor
_____ lbs. ; upon 6th floor _____ lbs. ; upon 7th floor _____ lbs. ; upon 8th floor
_____ lbs.

Owner, Ellen O'Leary Address, 308 No. 13th St.

Architect, W. R. Kriesman " 30 First St.

Superintendent, W. W. W. W. " _____

Mason, _____ " _____

Carpenter, _____ " _____

If a Wall, or Part of a Wall already built is to be used, fill up the following :

THE CITY OF NEW YORK, BOROUGH OF MANHATTAN, _____ 190

The undersigned gives notice that _____ intend to use the _____ wall of building

_____ as party wall in the erection of the building hereinbefore described, and respectfully requests that the same be examined and a permit granted therefor. The foundation wall _____ built of _____ inches thick, _____ feet below curb ; the upper wall _____ built of _____ inches thick, _____ feet deep, _____ feet in height.

(Sign here) _____

REPORT UPON APPLICATION.

The Bureau of Buildings for the Borough of Manhattan.

The City of New York, Borough of Manhattan, _____ 190

To the Superintendent of Buildings for the Borough of Manhattan :

I respectfully report that I have thoroughly examined and measured the wall _____, etc., named in the foregoing application, and found the foundation wall _____ to be built of _____ inches thick, _____ feet below curb, the upper wall _____ built of _____ inches thick, _____ feet deep, _____ feet in height, and that the mortar in said wall _____ is _____ hard and good, and that the building _____ in a good and safe condition to be altered as proposed. The _____ wall _____ built as party wall _____ and _____ in a good and safe condition to be used as proposed. Building occupied as follows : basement _____, 1st floor _____ 2d floor _____, 3d floor _____, 4th floor _____ 5th floor _____, 6th floor _____, 7th floor _____ 8th floor _____, 9th floor _____, 10th floor _____

What is the nature of the ground _____

What kind of sand was used in the mortar? _____

If building is VACANT, state how the same was occupied? _____

Is the PRESENT building to be connected with any ADJOINING building? _____ If so, state dimensions and material of adjoining building, viz. : Material _____ ; feet front _____ feet rear _____ ; feet deep _____ ; feet in height _____ ; number of stories _____ ; how occupied? _____

(The Inspector must here state what defects, if any, are in the walls.)

(The Inspector must state the thickness of wall _____ in each and every story.)

Inspector.

NE

MR
8/14

FIRST AVE.

31'-8"

13th STREET

64'-0"

DEPARTMENT OF BUILDINGS
OF THE CITY OF NEW YORK

AUG 14 1907

FOR THE BOROUGH
OF MANHATTAN

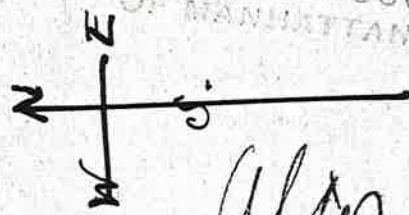

2223

Alan

215-217 FIRST AVE.

Applicant must indicate the Building Line or
Lines clearly and distinctly on the Drawings.

2

Office of the Borough President of the Borough of Manhattan, In The City of New York.

B 454
L 36

THE BUREAU OF BUILDINGS FOR THE BOROUGH OF MANHATTAN,

Office, No. 220 FOURTH AVENUE,

S. W. Corner 18th Street.

Plan No. 97

APPLICATION TO ALTER, REPAIR, ETC.

Application is hereby made to the Superintendent of Buildings of The City of New York, for the Borough of Manhattan, for the approval of the detailed statement of the specifications and plans herewith submitted, for the alteration or repairs of the building herein described. All provisions of the Law shall be complied with in the alteration or repair of said building, whether specified herein or not.

(Sign here)

KrissmanThe City of New York, Borough of Manhattan, Jan 18 - 1908

LOCATION AND DESCRIPTION OF PRESENT BUILDING.

- State how many buildings to be altered one
- What is the exact location thereof? (State on what street or avenue, the side thereof, the number of feet from the nearest street or avenue, and the name thereof) South side of 13th St. 70 ft. west of Street Ave. #354
- How was the building occupied? Manumant
How is the building to be occupied? Manumant
- Is the building on front or rear of lot? front Is there any other building erected on lot or permit granted for one? no Size x; height How occupied? Give distance between same and proposed building feet.
- Size of lot? 20 feet front; 20 feet rear; 31'8" feet deep.
- Size of building which it is proposed to alter or repair? 20 feet front; 20 feet rear; 31'8" feet deep. Number of stories in height? 5 Height from curb level to highest point? 35 ft.
- Depth of foundation walls below curb level? 8 ft. Material of foundation walls? stone Thickness of foundation walls? front 24 inches; rear 24 inches; side 24 inches; party inches.
- Material of upper walls? brick If ashlar, give kind and thickness
- Thickness of upper walls:
Basement: front inches; rear inches; side inches; party inches.
1st story: " 12 " " 12 " " 12 " " 12 " " 12 " " 12 " "
2d story: " 12 " " 12 " " 12 " " 12 " " 12 " "
3d story: " 12 " " 12 " " 12 " " 12 " " 12 " "
4th story: " 12 " " 12 " " 12 " " 12 " " 12 " "
5th story: " 12 " " 12 " " 12 " " 12 " " 12 " "
6th story: " " " " " " " " " " "
- Is roof flat, peak or mansard? flat

11. Size of present extension, if any? _____ feet front ; _____ feet deep ; _____ feet high.

12. Thickness and material of foundation walls? _____

13. Material of upper walls? _____ If ashlar, give kind and thickness _____

14. Thickness of upper walls :

Basement: front _____ inches ; rear _____ inches ; side _____ inches ; party _____ inches.

1st story : " " " " " " " " " "

2d story : " " " " " " " " " "

3d story : " " " " " " " " " "

4th story : " " " " " " " " " "

15. Is present building provided with a fire escape? yes

If to be extended on any side, give the following information :

16. Is extension to be on side, front or rear? _____

17. Size of proposed extension, feet front _____ ; feet rear _____ ; feet deep _____ ; number of stories in height? _____ number of feet in height? _____

18. Material of foundation walls? _____ ; depth _____ feet ; material of base course _____ ; thickness of base course _____ ; thickness of foundation walls, front _____ inches ; side _____ inches ; rear _____ inches ; party _____ inches.

19. Will foundation be on rock, sand, earth or piles? _____

20. What will be the size of piers in cellar? _____ ; distance on centres? _____ ; size of base of piers? _____ : thickness of cap stones? _____ ; of bond stones? _____

21. Material of upper walls? _____ ; material of front? _____

22. Thickness, exclusive of ashlar, of upper walls :

1st story: front _____ inches ; rear _____ inches ; side _____ inches ; party _____ inches.

2d story : " " " " " " " " " "

3d story : " " " " " " " " " "

4th story : " " " " " " " " " "

5th story : " " " " " " " " " "

6th story : " " " " " " " " " "

23. With what will walls be coped? _____

24. Will roof be flat, peak, or mansard? _____ ; material _____

25. Give size and material of floor and roof beams _____

1st tier, material _____ ; size _____ ; distance on centres _____

2d tier, " " " " " " " " " "

3d tier, " " " " " " " " " "

4th tier, " " " " " " " " " "

5th tier, " " " " " " " " " "

Roof tier, " " " " " " " " " "

Give thickness of headers _____ of trimmers _____

26. Give material of girders _____ of columns _____

Under 1st tier, size of girders _____ ; size of columns _____

" 2d " " " " " " " " " "

" 3d " " " " " " " " " "

" 4th " " " " " " " " " "

" 5th " " " " " " " " " "

" Roof tier, " " " " " " " " " "

27. If front, rear or side is to be supported on columns or girders, give
girders, material _____ ; front _____ ; side _____ ; rear _____
size _____ " _____ " _____ " _____
columns, material _____ " _____ " _____ " _____
size _____ " _____ " _____ " _____
28. If constructed of frame, give material _____ ; size of sill _____ ;
plate _____ ; enteties _____ ; posts _____ ; studs _____ ;
braces _____
29. If open on one side, give size of plate _____ posts _____
30. How will extension be occupied? _____ If for
dwelling, give number of families on each floor _____
31. How will extension be connected with main building? _____
32. Give size of skylights _____ ; material _____
33. Give material of cornices _____
34. Give material of light shafts _____ ; size _____

If to be increased in height, give the following information :

35. Will building be raised from foundation, or extended on top? Give particulars _____

36. How many stories high will building be when raised? _____ ; feet high _____
37. Will the roof be flat, peak or mansard? _____ , material _____
38. Material of coping? _____
39. Give material of new walls _____ thickness of _____ story _____ inches ;
_____ story _____ inches ; _____ story _____ inches ; _____ story
_____ inches ; _____ story _____ inches ; _____ story _____ inches ;
_____ story _____ inches.
40. Material of floor beams? _____ Size _____ tier _____
centres _____ ; _____ tier _____ ; centres _____ ; _____ tier _____
centres _____ ; _____ tier _____ ; centres _____ ; _____ tier _____
centres _____
41. Material of girders? _____ Size under 1st tier _____ ;
2d tier _____ ; 3d tier _____ ; 4th tier _____ ; 5th tier _____ ;
6th tier _____
42. Material of columns? _____ Size under 1st tier _____ ; 2d tier _____ ;
3d tier _____ ; 4th tier _____ ; 5th tier _____ ; 6th tier _____
43. Size of piers in cellar _____ ; distance on centres _____ ; thickness of cap stones
to piers _____ ; bond stones _____
44. If constructed of frame, give material of frame _____ ; size of sills _____ ;
corner posts _____ ; middle posts _____ ; enteties _____ ; plates _____
braces _____ ; studs _____
45. How will building be occupied when altered? _____
If for dwelling, state number of families on each floor? _____

46. With what kind of fire escape will building be provided? _____

If the Front, Rear or Side Walls, or any portion thereof, are to be taken out and rebuilt, give definite particulars, and state in what manner :

47. Enlarge window opening in rear wall of first story as shown on plans.

If altered internally, give definite particulars, and state how the building will be occupied :

48. Bld. Gr. C. comp. on first floor, lat. + plaster partitions.

Occupied as at present

49. How much will the alteration cost?

\$ 300

If the Building is to be occupied as a Flat, Apartment or Lodging House, give the following particulars :

50. Is any part of building to be used as a store or for any other business purpose, if so, state for what?

	Cellar	Base-ment	1st Floor	2d Floor	3d Floor	4th Floor	5th Floor	6th Floor
51. How many families will occupy each?	-	-						
52. Height of ceilings?	-	-	-	-	-	-	-	-

53. How basement to be occupied? _____
How made water-tight? _____
54. Will cellar or basement ceiling be plastered? _____ How? _____
55. How will cellar stairs be enclosed? _____
56. How will cellar be occupied? _____
How made water-tight? _____
57. Will shafts be opened or covered with louvre skylights full size of shafts? _____

Size of each shaft? _____

58. Dimensions of water closet windows? _____
Dimensions of windows for living rooms? _____
59. Of what materials will hall partitions be constructed? _____

60. Of what materials will hall floors be constructed? _____

61. How will hall ceilings and soffits of stairs be plastered? _____
62. Of what material will stairways be constructed? _____
Give sizes of stair well holes? _____
63. If any other building on lot, give size; front _____; rear _____; deep _____;
stories high _____; how occupied _____; on front or rear
of lot _____; material _____
How much space between it and proposed building? _____
64. How will floors and sides of water closets to the height of 16 inches be made waterproof? _____

65. Number and location of water closets: Cellar _____; 1st floor _____; 2d floor _____;
3d floor _____; 4th floor _____; 5th floor _____; 6th floor _____;
66. This building will safely sustain per superficial foot upon the 1st floor _____ lbs.; upon 2d floor
_____ lbs.; upon 3d floor _____ lbs.; upon 4th floor _____ lbs.; upon 5th floor
_____ lbs.; upon 6th floor _____ lbs.; upon 7th floor _____ lbs.; upon 8th floor
_____ lbs.

Owner, William R. Kelly Address, 308 No. 13th St.

Architect, W. R. Rissman 30 Third St.

Superintendent, W. R. Rissman " _____

Mason, _____ " _____

Carpenter, _____ " _____

of a Wall built is to be used, run up the following.

THE CITY OF NEW YORK, BOROUGH OF MANHATTAN, 190

The undersigned gives notice that intend to use the wall of building

as party wall in the erection of the building hereinbefore described, and respectfully requests that the same be examined and a permit granted therefor. The foundation wall built of inches thick, feet below curb; the upper wall built of inches thick, feet deep, feet in height.

(Sign here)

REPORT UPON APPLICATION.

The Bureau of Buildings for the Borough of Manhattan.

The City of New York, Borough of Manhattan, 190

To the Superintendent of Buildings for the Borough of Manhattan:

I respectfully report that I have thoroughly examined and measured the wall, etc., named in the foregoing application, and found the foundation wall to be built of inches thick, feet below curb, the upper wall built of inches thick, feet deep, feet in height, and that the mortar in said wall is hard and good, and that the building in a good and safe condition to be altered as proposed. The wall built as party wall and in a good and safe condition to be used as proposed. Building occupied as follows: basement, 1st floor 2d floor, 3d floor, 4th floor 5th floor, 6th floor, 7th floor 8th floor, 9th floor, 10th floor

What is the nature of the ground

What kind of sand was used in the mortar?

If building is VACANT, state how the same was occupied?

Is the PRESENT building to be connected with any ADJOINING building? If so, state dimensions and material of adjoining building, viz.: Material; feet front feet rear; feet deep; feet in height; number of stories; how occupied?

(The Inspector must here state what defects, if any, are in the walls.)

(The Inspector must state the thickness of wall in each and every story.)

Inspector.

of the Board

OF NEW YORK

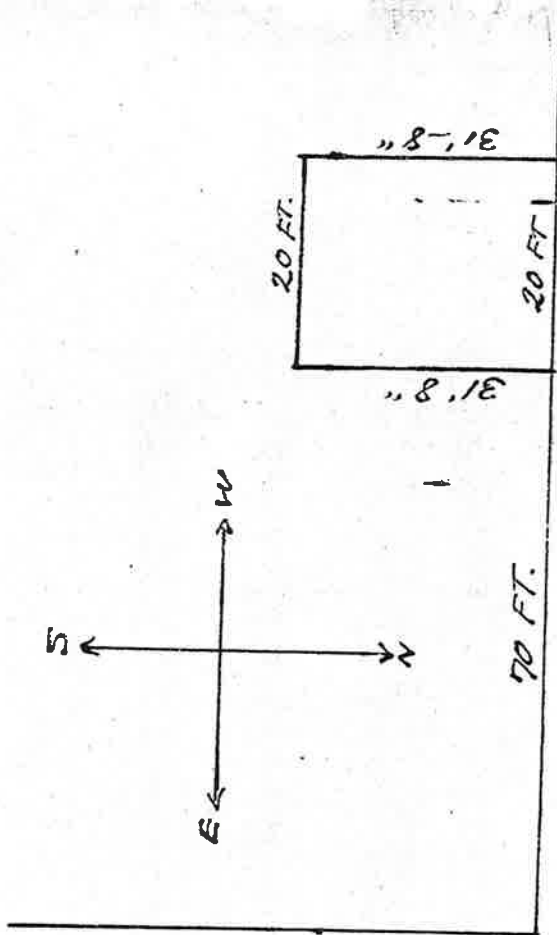

E. 13th St.

1st Ave.

97-1108

354-E 13th St.

BUREAU OF BUILDINGS

BOROUGH OF MANHATTAN, CITY OF NEW YORK

NOTICE—This Application must be TYPEWRITTEN and filed in TRIPLICATE, and ONE copy sworn to by Applicant. If Elevator or Plumbing Applications are filed herewith, ONE AFFIDAVIT is sufficient for all. Plans must be filed on tracing Linen on Cloth.

received AUG - 2 1932

ALT. APPLICATION No. 1237 FOR THE BOROUGH OF MANHATTAN

LOCATION 215-217 First Avenue, BLOCK 454 LOT 36
354 East 13th Street, S.W.C.

New York City, August 2, 1932

193

To THE SUPERINTENDENT OF BUILDINGS:

Application is hereby made for approval of the plans and specifications herewith submitted, and made a part hereof, for the ALTERATION of the building therein described,—with the understanding that if no work is performed hereunder within one year from the time of issuance, this approval shall expire by limitation as provide by law; and the applicant agrees to comply with all provisions of the Building Code of the City of New York, and with the provisions of all other laws and rules relating to the alteration of said building in effect at this date

Work under this approval will not be commenced until a permit has been secured, application for which will be filed with the Superintendent of Buildings, accompanied by satisfactory evidence that compensation insurance has been obtained in accordance with the provisions of the Workmen's Compensation Law.

EXAMINED AND RECOMMENDED FOR APPROVAL ON

August 11

193

APPROVED AUG 11 1932 193

Superintendent of Buildings, Borough of Manhattan

STATE, COUNTY, AND
CITY OF NEW YORK }

ss.:

S. Walter Katz

has an office

Typewrite Name of Applicant

being duly sworn, deposes and says: That he/~~resides~~ at Number 527 Fifth Avenue

, in the Borough of Manhattan

in the City of New York

, in the County of New York

in the State of New York

, that he is the architect for the

owner in fee of all that certain lot, piece or parcel of land, shown on the diagram annexed hereto and made a part hereof, situate, lying and being in the Borough of Manhattan, City of New York aforesaid, and known and designated as Number 215-217 First Avenue, 354 East 13th Street, S.W.C. and hereinafter more particularly described; that the work proposed to be done upon the said premises, in accordance with the accompanying detailed statement in writing of the specifications and plans of such proposed work including all amendments to the same which may be filed hereafter—and also all Elevator and Plumbing work

(if any) proposed to be done upon the same premises and specified in separate applications filed herewith, and all subsequent amendments thereto—is duly authorized by (Giovanni Cuccia (Salvatore Cuccia) and that S. Walter Katz is

duly authorized by the aforesaid owners to make application or the approval of such detailed statement of specifications and plans (and amendments thereto) in their behalf.

Deponent further says that the full names and residences, street and number, of the owner or owners of the said land, and also of every person interested in said building or proposed building, structure or proposed structure, premises, wall, platform, staging or flooring, either as owner, lessee, or in any representative capacity, are as follows:

NAMES AND ADDRESSES

Owner s (Giovanni Cuccia 405 East 16th Street (Salvatore Cuccia 403 East 16th Street

Lessee Architect S. Walter Katz 527 Fifth Avenue

Superintendent

The said land and premises above referred to are situate at, bounded and described as follows, viz.: BEGINNING at a point on the West side of First Avenue

distant 0 feet from the corner formed by the intersection of First Avenue and East 13th Street running thence West 86 feet; thence South 31'8" feet; thence East 86 feet; thence North 31'8" feet

to the point or place of beginning,—being designated on the map as Block No. 454 Lot No. 36 (SIGN HERE) S. Walter Katz Applicant

Sworn to before me, this 2nd day of August 1932 Commissioner of Deeds, City of New York New York County Clerk's No. 113 Commission Expires 4/14/23 Samuel Greenberg



ALTERATION APPLICATION BUREAU OF BUILDINGS BOROUGH OF MANHATTAN CITY OF NEW YORK

NOTE: ALL elevations and grades for curbs and sidewalks must be obtained from the Commissioner of Public Works, Municipal Building, New York City