

X

301  
FORM No. 1.—1888.  
Plan No. 153

Original

APPLICATION FOR ERECTION OF BUILDINGS.

Application is hereby made to erect four buildings as per subjoined detailed statement of specification for Erection of Buildings, and we herewith submit Plans and Drawings of such proposed building and we do hereby agree that the provisions of the Building Law will be complied with whether the same are specified herein or not.

NEW YORK, February 6<sup>th</sup> 1889 (Sign here) Chas. & Aug. Ruft  
P. Kuntze & Röhle, architects

South Side of E. 9<sup>th</sup> Street commencing  
230 feet west of E. & C.

1. State how many buildings to be erected, four
2. How occupied; if for dwelling, state the number of families, 20 families each
3. What is the street or avenue and the number thereof? Give diagram of property. 42<sup>d</sup> 626 to 634 of 9<sup>th</sup> Street (See location in margin)
4. Size of lot, No. of feet front, 27'6"; No. of feet rear, 27'6"; No. of feet deep, 94'
5. Size of building, No. of feet front, 27'6"; No. of feet rear, 27'6"; No. of feet deep, 82'  
No. of stories in height, 5; No. of feet in height, from curb level to highest point of roof beams, 59'
6. What will each building cost [exclusive of the lot], \$ 18000 <sup>00</sup>/<sub>100</sub> Each
7. What will be the depth of foundation walls, from curb level or surface of ground, 8 feet
8. Will foundation be laid on earth, sand, rock, timber or piles? on Earth
9. What will be the base—stone or concrete? base stone. If base stones, give size and thickness and how laid 3' x 3' and 8" thick. If concrete, give thickness. —
10. What will be the sizes of piers? —
11. What will be the sizes of the base of piers? —
12. What will be the thickness of foundation walls? 24 inches and of what materials constructed, Blue Stone laid in cement mortar
13. What will be the thickness of upper walls? Basement 24 <sup>blue stone</sup> inches; 1st story, 16 inches; 2d story, 12 inches; 3d story, 12 inches; 4th story, 12 inches; 5th story, 12 inches; 6th story, \_\_\_\_\_ inches; 7th story, \_\_\_\_\_ inches; from thence to top, 12 inches; and of what materials to be constructed, hard brick in good mortar
14. Whether independent or party-walls; if party-walls, give thickness thereof, 12 inches;
15. With what material will walls be coped? with blue stone
16. What will be the materials of front? brick. If of stone, what kind, —  
Give thickness of ashlar, — and thickness of backing in each story, —
17. Will the roof be flat, peak, or mansard? flat
18. What will be the materials of roofing? tin
19. Give size and materials of floor beams. 1st tier, 3 x 10; 2d tier, 3 x 10  
; 3d tier, 3 x 10; 4th tier, 3 x 10; 5th tier, 3 x 10  
; 6th tier, \_\_\_\_\_; 7th tier, \_\_\_\_\_  
; 8th tier, \_\_\_\_\_; roof tier, 3 x 9
- State distance from centres. 1st tier, 16 inches; 2d tier, 16 inches; 3d tier, 16 inches;  
4th tier, 16 inches; 5th tier, 16 inches; 6th tier, \_\_\_\_\_ inches; 7th tier, \_\_\_\_\_  
inches; 8th tier, \_\_\_\_\_ inches; roof tier, 20 inches.
20. If floors are to be supported by columns and girders, give the following information: Size and material of girders under 1st floor, 8 x 8 iron girder under each of the upper floors.  
Size and materials of columns under 1st floor, 7" diam locust posts under each of the upper floors,
21. If the front, rear or side walls are to be supported, in whole or in part, by iron girders or lintels, give definite particulars, Over 1<sup>st</sup> story window and door opening have two 5" rolled beams, windows of 1<sup>st</sup> story to be mullion windows
22. If girders are to be supported by brick piers and columns, state the sizes of piers and columns.
23. State by whom the construction of the building is to be superintended Kuntze & Röhle

**IF THE BUILDING IS TO BE OCCUPIED AS A APARTMENT OR TENEMENT HOUSE, GIVE THE FOLLOWING PARTICULARS.**

1. State how many families are to occupy each floor, and the whole number in the house; also, if any part is to be used as a store or for any other business purposes, state the fact, 4 families on each floor
  2. What will be the heights of ceilings? 1st story 10'6" feet; 2d story, 9'6" feet; 3d story, 9 feet; 4th story, 9 feet; 5th story, 9 feet; 6th story \_\_\_\_\_ feet; 7th story, \_\_\_\_\_ feet.
  3. How are the hall partitions to be constructed and of what materials? of 3/4" joists and 1 1/2" from center and plastered two good coats of brown mortar both sides
- Owners: Char + Aug. Ruff Address: 56 Norfolk Street  
 Architect: Huntger + Röhle Address: cor. 3rd Ave + 7 Street  
 Mason: \_\_\_\_\_ Address: \_\_\_\_\_  
 Carpenter: \_\_\_\_\_ Address: \_\_\_\_\_

**IF A WALL OR PART OF A WALL ALREADY BUILT IS TO BE USED, FILL UP THE FOLLOWING.**

The undersigned give notice that they intend to use the westerly wall of building No 636 E. 9 Street as party wall in the erection of the building hereinbefore described, and respectfully requests that the same be examined and a permit granted therefor. The foundation wall is built of stone 20 inches thick, Eight feet below curb; the upper wall is built of brick, 12 inches thick; 48 feet deep, 50 feet in height.

(Sign here) Char + Aug. Ruff & Huntger + Röhle  
 Architects

NOTE.—In making application for the erection of buildings the following drawings must be furnished: Plans of each and every story, front, rear and side elevations, and longitudinal and transverse erections. All plans must be drawn to a uniform scale and must be on tracing cloth, properly designated and colored.

**THE BUILDING LAW REQUIRES :**

- 1st—All stone walls must be properly bonded.
- 2d—All skylights having a superficial area of more than 9 square feet must be of iron and glass.
- 3d—All buildings over two stories or above 25 feet in height, *except dwellings, school houses, and churches.* on streets less than 30 feet wide, must have iron shutters on every window and opening *streets over 30 feet wide are exempted.*

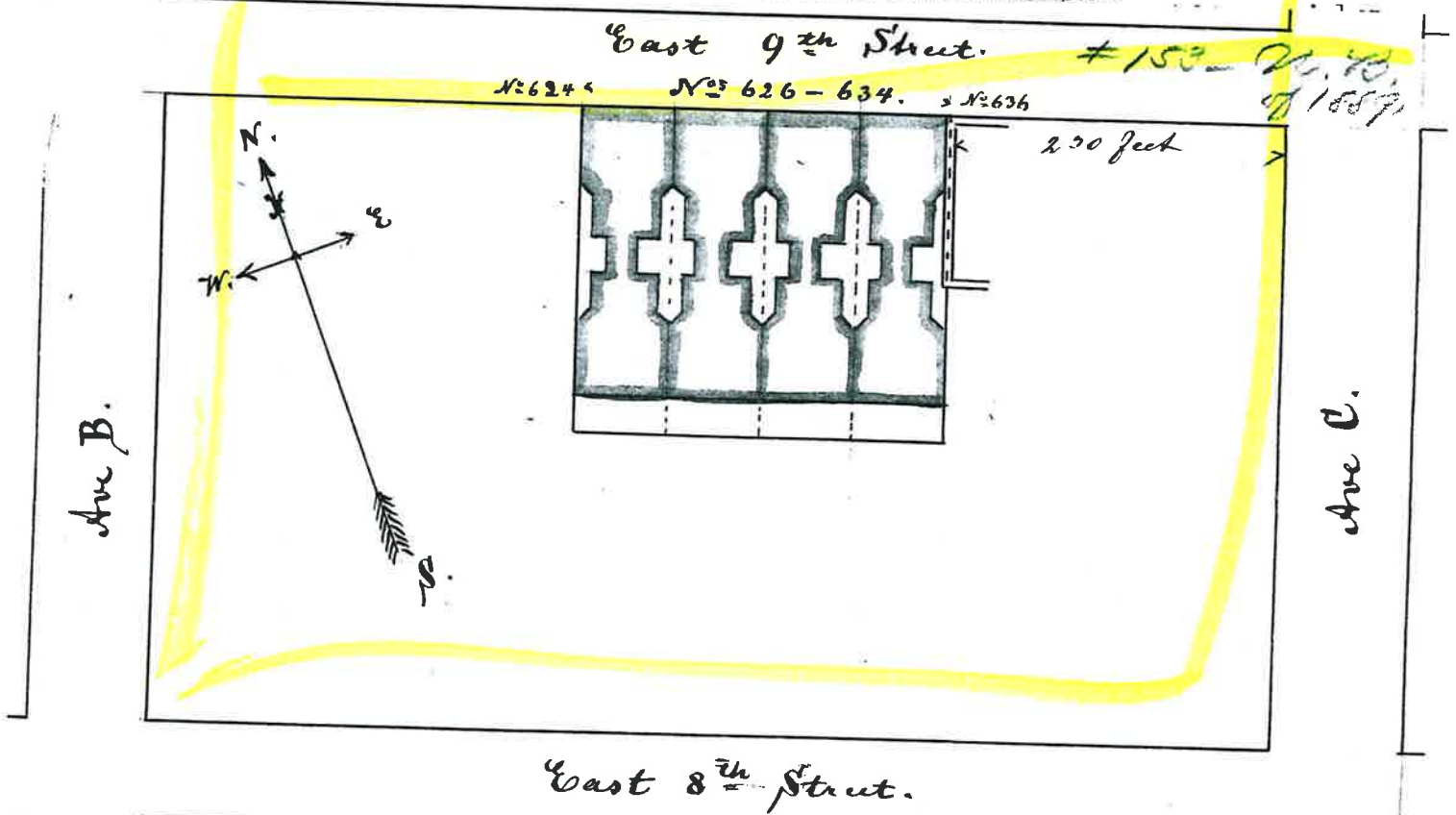

ments before they are used as store.  
 9th—No iron beam, lintel, or girder, intended to span an opening over eight feet, intended a wall, shall be used for that purpose, until tested and approved as provided by law.

BN 3383/60

THE CITY OF NEW YORK  
DEPARTMENT OF BUILDINGS  
NOTICE OF PENDING VIOLATIONS AND CLASSIFICATION  
FOR ALTERATION EXAMINATION AND PERMIT  
EXISTING BUILDING

TO THE DIVISION OF HOUSING:

Application for an alteration permit for the existing building located at

No. 625 Street or Avenue E 9 ST Borough MAY  
SECTION \_\_\_\_\_ VOLUME \_\_\_\_\_ BLOCK 391 LOT 20  
has been made to the Borough Superintendent by \_\_\_\_\_  
Name of Owner or Applicant \_\_\_\_\_

ADDRESS \_\_\_\_\_

Please give the present classification and any violation notices or orders pending in the Division of Housing on the above building.

DATE \_\_\_\_\_ NAME WCS  
ALT. NO. BN 3383-60 TITLE \_\_\_\_\_

TO THE BOROUGH SUPERINTENDENT:

The classification, present use and occupancy are as follows:

DATE OCT 17 1960

CLASSIFICATION OLT TYPE OF CONSTRUCTION \_\_\_\_\_

STORIES	TYPE OF CONSTRUCTION							TOTAL			
	C.	B.	1	2	3	4	5		6	7	
APARTMENTS CLASS "A"											
SLEEPING ROOMS CLASS "B"											
STORES OR BUSINESS											

Notices of violations or orders pending in the Division of Housing are as follows: VP

ITEM No.	ISSUED	SUMMARY OF ORDER
<u>18</u>		<u>1 NAD WCS</u> <u>2 I Y I B CARDS</u>  <u>CC &amp; HS FR.</u>

IS A FRONT (OR REAR) \_\_\_\_\_ Classification \_\_\_\_\_ BUILDING ON THE SAME LOT \_\_\_\_\_  
ADDRESS \_\_\_\_\_  
Name and Title W. S. ... APPROVED \_\_\_\_\_  
Borough Chief Inspector \_\_\_\_\_

THE CITY OF NEW YORK  
DEPARTMENT OF BUILDINGS

MANHATTAN  
Municipal Bldg.,  
New York 7

BROOKLYN  
Municipal Bldg.,  
Brooklyn 1

BRONX  
1907 Arthur Ave.,  
New York 57

QUEENS  
120-55 Queens Blvd.,  
Kew Gardens 24, L. I.

RICHMOND  
Boro Hall,  
St. George 1, S. I.

DEPARTMENT OF BUILDINGS  
RECEIVED JUN 17 1960

NOTICE - This Application must be TYPEWRITTEN and filed in TRIPLICATE  
(or in QUADRUPPLICATE where oil burning equipment application was filed in quadruplicate)

APPLICATION FOR CERTIFICATE OF APPROVAL FOR OIL BURNING INSTALLATION

LOCATION 626 E 9th Street BLOCK 391 LOT 20 BOROUGH Man

OIL BURNING EQUIPMENT APPLICATION NO. F.P. # 150/60

I, the undersigned, hereby make application for a Certificate of Approval and state that on June 6th, 1960  
I completed the installation of oil burning equipment at the above location in accordance with the approved ap-  
plication stated above and any plans filed herewith and that all requirements of all applicable provisions of law  
and the "Oil Burner Rules" have been complied with and that an actual test was made of flue gases and that they  
contained not less than 8% of CO<sub>2</sub> without smoking and I tested the storage tank or tanks and all piping for oil  
connected thereto as required by the Oil Burner Rules and found no rupture or leakage and no change in shape.

Paul McKay SIGNATURE OF LICENSED INSTALLER DATE 6/6/60 ADDRESS Stuyvesant Oil Burner Corp.  
412 E. 110th Street, Man. BOROUGH  
License No. 1763 Class A Expires 5/31/61  
(A OR B) (DATE)

OWNERS APPLICATION TO THE FIRE DEPARTMENT FOR A PERMIT TO STORE FUEL OIL

I, the owner of the premises described above, hereby apply to the Fire Department of the City of New York for a  
permit to store 2000 gallons of Grade No. 4 fuel oil in tank(s) installed under application specified  
above.

These tank(s) ~~are~~ is Original  
(PART OF AN ORIGINAL INSTALLATION) (ADDITIONAL TANKS) (REPLACEMENT)

The premises are occupied as Multiple Dwelling Class A

Tompkins Square Realty Corp. c/o S. Bader #342 E. 8th St., NY  
(NAME AND RELATIONSHIP TO PREMISES) (ADDRESS)

Sadie Schwartz, pres. 342 E. 8th St., NYC  
(NAME AND RELATIONSHIP TO PREMISES) (ADDRESS)

H. Schwartz, sec'y 342 E. 8th Street, NYC  
(NAME AND RELATIONSHIP TO PREMISES) (ADDRESS)

Sadie Schwartz Pres.  
(SIGNATURE OF OWNER OR OFFICER OF CORP.)

(IF A CORPORATION, GIVE NAME AND ADDRESS OF CORPORATION ON THE FIRST LINE ABOVE AND THE  
NAME AND ADDRESS OF TWO OFFICERS ON THE SECOND AND THIRD LINES; AND SIGNED BY AN AUTHOR-  
IZED OFFICER OF THE CORPORATION.)

Falsification of any statement is an offense under Section 982-9.0 of the Administrative Code and is punishable by  
a fine of not more than five hundred dollars (\$500.00) or imprisonment of not more than sixty (60) days or both.

APPLICANT: DO NOT WRITE BELOW THIS LINE

On Oct. 24, 1960 I inspected the above location and found that the installation of the oil burning  
equipment has been made in accordance with the approved application and plan.

Signed Charles F. Thompson Insp. P. 90.  
INSPECTOR

Certificate of Approval No. 659 was issued on 10/25/60 and forwarded to the  
installer. A copy of this application has been forwarded to the Fire Department.

[Signature]  
BOROUGH SUPERINTENDENT

[Signature]  
CLERK