

742

Original

742

B391
L19

1

Department of Buildings,

OFFICE, No. 2 FOURTH AVENUE.

New York, May 21 1871

PLAN AND SPECIFICATION

For Alterations, Additions, or Repairs to Buildings already Erected.

The undersigned gives notice that John M. West owner or
lessee of premises No 624 E 9th St proposes to alter or
enlarge the building thereon, in the manner described below, and respectfully requests that said premises be
examined, and a permit granted for such alteration or enlargement.

The present building is built of Brick, 4 story, 36 feet in height, 20 feet front,
40 feet deep, with tin flat roof.

The foundation walls are built of Stone, 18 inches thick. The upper walls are built of Brick,
16 in inches thick, and — feet in height from curb level.

If independent walls, state the fact 1 Independent wall & 1 party wall

If party walls, state the fact —

If there is any other building on the lot, state the fact no other

DESCRIPTION OF PROPOSED ALTERATIONS, ADDITIONS, OR REPAIRS.

If raised or built upon, give

- 1. Number of stories when altered Same as above
- 2. Number of feet in height when altered Same " "

If extended on the front, rear, or either side, give

- 1. Width and depth of extension None
- 2. Numbers of stories —
- 3. Number of feet in height —
- 4. Depth, thickness, and materials of foundation walls —
- 5. Thickness, and materials of upper walls —
- 6. In what manner the extension is to be connected with the present building —

If internal alterations are to be made, give definite particulars.....

.....
.....
.....
.....

If the front, rear, or side walls, or any portion of the same, are to be taken out and rebuilt, state in what manner,

Take out front and put in stone girdler and take out brick pier and put in iron pier and square iron columns,

THE BUILDING WHEN ALTERED WILL HAVE

- 1. Style of roof *Flat*
- 2. Materials of roofing *Tin*
- 3. Materials of cornices *Brick*
- 4. Access to roof *Scuttle stairs*
- 5. Fire escape, if required *Yes.*
- 6. Iron shutters, if required
- 7. How to be occupied *Warehouse - Store on 1st floor*

and 4 families above.

Make diagrams showing present building and main points of proposed alterations or additions.

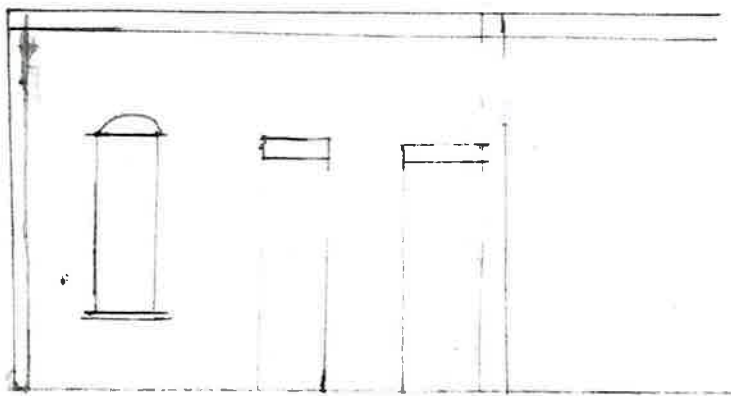

Give the probable cost of the proposed alteration *200 #*

That all materials and construction will be in conformity to the provisions of the law. *Yes.*

Owner *John H. West* Residence *381 151 Ave*
 Architect *none* Residence *-----*
 Builder *Albert* Residence *711 151 Ave*

B391
L19

APPLICATION TO ALTER, REPAIR, ETC.

Application is hereby made to alter as per subjoined detailed statement of specification for Alterations, Additions or Repairs to buildings already erected, and 2 herewith submit Plans and Drawings of such proposed alterations; and 2 do hereby agree that the provisions of the Building Law will be complied with, whether the same are specified herein or not.

(Sign here) Fred. Gbeling

NEW YORK, April 4th 1889

1. State how many buildings to be altered, one
2. What is the street or avenue and the number thereof? Give diagram of property.
624 East 9th Street
3. How much will the alteration cost, \$ 300⁰⁰

GIVE THE FOLLOWING INFORMATION AS TO THE PRESENT BUILDING :

1. Size of lot on which it is located, No. of feet front, 20; feet rear, 20; feet deep, 25
2. Size of building, No. of feet front, 20; feet rear, 20; feet deep, 38 No. of stories in height, 4; No. of feet in height, from curb level to highest point of beams, 40
3. Material of building, brick; material of front, brick
4. Whether roof is peak, flat, or mansard? flat
5. Depth of foundation walls 7 feet; thickness of foundation walls, 20"; materials of foundation walls, stone
6. Thickness of upper walls, 12 inches. Material of upper walls, brick
7. Whether independent or party-walls, party wall on westerly side.
8. How the building is or was occupied? as store & dwelling for 4 families.

IF TO BE RAISED OR BUILT UPON, GIVE THE FOLLOWING INFORMATION :

1. How many stories will the building be when raised?
2. How high will the building be when raised?
3. Will the roof be flat, peak, or mansard?
4. What will be the thickness of wall of additional stories? story, inches; story, inches.
5. Give size and material of floor beams of additional stories; 1st tier, , x 2d tier, , x Distance from centres on tier, inches; tier inches.
6. How will the building be occupied?

IF TO BE EXTENDED ON ANY SIDE, GIVE THE FOLLOWING INFORMATION :

1. Size of extension, No. feet front, ; feet rear, ; feet deep, ; No. of stories in height, ; No. of feet in height,
2. What will be the material of foundation walls of extension, What will be the depth, feet. What will be the thickness, inches.
3. Will foundation be laid on earth, sand, rock, timber or piles,

IF TO BE EXTENDED ON ANY SIDE, GIVE THE FOLLOWING INFORMATION :

4. What will be the base—stone or concrete?..... If base stones, give size and thickness and how laid..... If concrete, give thickness,.....
5. What will be the sizes of piers?..... What will be the sizes of the base of piers?.....
6. What will be the thickness of upper walls? 1st story,..... inches; 2d story,..... inches; 3d story..... inches; 4th story,..... inches; 5th story,..... inches; 6th story,..... inches; 7th story,..... inches; from thence to top,..... inches; and of what materials to be constructed,.....
7. Whether independent or party-walls; if party-walls, give thickness thereof,..... inches;
8. With what material will walls be coped?.....
9. What will be the materials of front?..... If of stone, what kind,..... Give thickness of front ashlar,..... and thickness of backing thereof,.....
10. Will the roof be flat, peak, or mansard?.....
11. What will be the materials of roofing?.....
12. Give size and material of floor beams. 1st tier,.....,..... x.....; 2d tier,..... x.....; 3d tier,.....,..... x.....; 4th tier,.....,..... x.....; 5th tier,.....,..... x.....; 6th tier,.....,..... x.....; 7th tier,.....,..... x.....; roof tier,.....,..... x..... . State distance from centres on 1st tier,..... inches; 2d tier,..... inches; 3d tier,..... inches; 4th tier,..... inches; 5th tier,..... inches; 6th tier,..... inches; 7th tier,..... inches; roof tier,..... inches.
13. If floors are to be supported by columns and girders, give the following information: Size and material of girders under 1st floor,.....,..... x..... under each of the upper floors,..... Size and material of columns under 1st floor,..... under each of the upper floors,.....
14. If the front, rear or side walls are to be supported, in whole or in part, by iron girders or lintels, give definite particulars,.....
15. If girders are to be supported by brick piers and columns, state the size of piers and columns.
16. How will the extension be connected with present or main building?.....
17. How will the extension be occupied? If for dwelling purposes, state how many families are to occupy each floor,.....
18. State who will superintend the alterations,.....

IF ALTERED INTERNALLY, GIVE DEFINITE PARTICULARS AND STATE HOW THE BUILDING WILL BE OCCUPIED :

Present storefront to be taken out and a new one to be put up in 1st story to project 12 inches. Masonry and Ironwork will not be disturbed. Building will be occupied in the same manner as at present: as store & dwelling for 4 families.

IF THE FRONT, REAR, OR SIDE WALLS, OR ANY PORTION THEREOF, ARE TO BE TAKEN OUT AND REBUILT, GIVE DEFINITE PARTICULARS, AND STATE IN WHAT MANNER:

TENEMENT HOUSE DEPARTMENT

OF

THE CITY OF NEW YORK,

No. 51 IRVING PLACE, S. W. COR. 18TH ST.,
44 East 23d Street
BOROUGH OF MANHATTAN.

NEW YORK, ~~1911~~ MAR 23 1906

To the Superintendent of Buildings,
Borough of Manhattan.

DEAR SIR:

Plans and specifications
have been submitted to the Tenement House Department for
the alteration of one tenement house located at
624 East 9th Street,

Borough of Manhattan, by
Architect Harry Zlot; Address 230 Grand St.
Owner Louis Golden; Address 624 E. 9th st.
and have been approved by the Tenement House
Department on _____
Plans is herewith forwarded to your department.

Yours respectfully,

Tenement House Commissioner.

By _____

Plan No. Alt. 462 ^{06.} ~~4904-~~

682 Albol

denied?